THE MORNING TRIBUNE
Affords advertisers the best medium they have ever had of reaching the people of Coshocton county and city.

COSHOCTON MORNING TRIBUNE

THE MORNING TRIBUNE
Market and Classified pages deliver the goods—Every progressive home in the county reads both.

VOL. VIII, No. 156. The Paper That Prints The News TUESDAY MORNING, MARCH 6, 1917. The Paper That Everybody Reads TWO CENTS

German Reservist From Mexico Confesses Dozen Men Plotted To Kill Wilson Monday

FRITZ KOLB, ARRESTED MONDAY AT HOBOKEN, TELLS OF SCHEME TO KILL PRESIDENT DURING DAY

Detectives Seize Two Other Men, One At Hoboken And Another At Jersey City On Kolb's Confession—Two Bombs Found Are "Height Of Ingenuity"-Had Hand In Other Crimes.

HOBOKEN, MARCH 5—Considerable excitement ensued here this afternoon following the announcement that a German reservist from Mexico, Fritz Kolb, is under arrest charged with an alleged plot against the life of President Wilson. Kolb was seized by detectives who took him to police headquarters while his room was being examined. Two bombs were found in his room which he later admitted were to have been used to kill the president during today's inauguration or to have been sent him tonight.

Officers of the New York city police bomb squad were at police headquarters when Kolb's examination began after his arrest.

Kolb said he was 36 years old and had "no occupation." Papers found in his room were seized.

Kolb is a German reservist who came to the United States from Mexico after the European war began, according to information given out.

New York detectives had been following him for some time, it was stated after it was discovered he was handling explosives.

DOZEN MEN IN CONSPIRACY

He later is declared to have admitted planning to use the bombs during the inauguration of the president today but as he explained "something went wrong" and prevented him.

He also disclosed the names of a dozen men who, he alleged, were implicated with him in the plot against President Wilson.

Upon information declared to have been given by

—Continued On Page Eight—

JAMES E. FERGUSON.
Governor of Texas.

FLAG DESECRATER IS HELD IN $500 BAIL

BOSTON, MARCH 5.—August von Hagen, charged with desecrating the American flag, was held in $500 bail in court today, for a hearing Thursday. Von Hagen, who was born in this country, had been employed recently in a local machine shop and it was alleged he used a small flag to wipe grease spots from the workbench.

Wranglers Listen To Paper By C. Clemens

C. K. Clemens chose "The Great Stone Face" as the subject for his paper, which he gave at the meeting of the Wranglers Monday evening at the public library.

Mr. Clemens gave a biography of Nathaniel Hawthorne, author of the well known story, and gave brief sketches of the principal characters. He told of the impression made upon him, by the story, at the time when he first read it, in his boyhood, and how the sentiment expressed affected him, and has since made him more appreciative of nature, and of the better things of life. He dwelt especially upon the character of "Ernest" in the story, of his careful bringing up, and of how skillfully the boy's character was drawn by the author.

A discussion of Hawthorne, by the club members, followed the reading of the paper.

Mrs. J. I. Purdy Dies In Michigan

Following a short illness, Mrs. J. I. Purdy died Sunday morning at her home in Buckley, Michigan. Mrs. Purdy formerly lived in Tiverton township, Coshocton county. One brother, James Hunt, of Tiverton, survives, in addition to the husband, a daughter, Mrs. Lloyd Darling, of Warsaw, and six other sons and daughter. Burial will be made Tuesday at Buckley.

Miss Spring Has Bad Chill

In the judgment of the weather bureau, the early affliction of Miss Spring, who was taken down Sunday night with a chill, is not serious, and the young person will be better today, when "fair and warmer" is predicted by the weather forecasters.

Miss Spring's temperature Sunday was 17 degrees, when it reached its minimum, say local observers.

TAKEN TO INFIRMARY.

Harry Blackson aged 17, was committed to the county infirmary Monday. The lad had been held at the county jail.

LEGISLATIVE PROGRAM OF PRES. FAILS

Only Two Administration Measures Get Thru Recent Session of Congress.

FEW APPROPRIATION BILLS ARE CARRIED

Despite Failure of Big Army Bills Congress O. K's Spending of $1,200,000,000

WASHINGTON, MARCH 5.—Of all the legislation on the administration program proper, only two measures the revenue bill and the measure giving civil government to Porto Rico and American citizenship to its inhabitants, got thru the legislative tangle at the close of the session. One of the most important enactments of the three months of the session, the immigration bill, passed both houses, despite the president's announced objection, and then was passed again by both over his veto.

Among the administration bills which failed were the measures to supplement the Adamson law; the bill to enlarge the interstate commerce commission; the Webb bill to legalize joint foreign selling agencies; and conservation legislation, including the

—Continued On Page 8—

Plainfield Boys Are There With The Wheelbarrow

Grover Amore and Merle Lawrence, of Plainfield, and Leonard Alexander, who lives three miles out of Plainfield met in the restaurant at Plainfield Sunday and an argument resulted as to whether Amore and Lawrence could convey Alexander in a wheelbarrow to his home. Amore and Lawrence it is said, agreed to make the three-mile trip for $1.50 and Alexander consented to be the first passenger of a newly organized transportation company operating a wheelbarrow between Plainfield and Possom Hollow, Alexander's home.

All aboard! Alexander boarded and with all the luxury and conveniences of a modern wheelbarrow started on his homeward journey while Amore and Lawrence, amid the cheers and jeers of fellow-twownsmen, with pluck, determination and the distinction of being originators, operators and barroleurs, took up the handles and undertook a momentous task.

Just 58 minutes after the start Alexander was landed at his destination. Amore and Lawrence collected their fee of $1.50. They claim they earned it.

Reform an' economy have ever been used t' git in on. Miss Fawn Lippincut has got an aunt who is a picetress in Washin'ton.

HARRIS & EWING, WASH.

DAVID W. TAYLOR.
Declared the world's foremost Naval constructor, recently promoted by the President from rank of Captain to Rear Admiral of the Navy.

Election Frauds May Never Be Prosecuted

CINCINNATI, OHIO, MARCH 5.—"If Matt Glaser remains out of the state of Ohio," said County Prosecutor Campbell today, "I am not inclined to press the case against him."

Glaser is now in New York. He was convicted last fall of subornation of perjury in connection with federal election frauds in Hamilton county and is under an indeterminate sentence.

Mrs. Mary Davis Is Critically Ill And Search For Son Is Initiated

An effort was being made by relatives of W. S. Davis, Monday night, to discover his whereabouts, in order to notify him of the illness of his mother, Mrs. Mary Davis, aged 65, who has been suffering from an acute attack of appendicitis. Mrs. Davis' condition is regarded as critical, owing to her age, and the fact that she is subject to attacks of heart trouble.

Her son has not been heard from since last fall, when he left home. In December he was working in Rockford Ill., but nothing definite is known about him since that time. Mrs. Davis makes her home with her son, Marion Davis, of South Sixth street.

11 Drowned In An Attempted Rescue

PHILADELPHIA, PA., MARCH 5.—A dispatch to the Maritime Exchange from Lewes, Delaware, says that coast guard stations on the Maryland coast today reported that eleven men were drowned in the attempt to render assistance to the American tanker Louisiana, stranded of Ocean City Md.

At least nine of the men, if not all, were from the coast guard cutter Yamacraw.

Horse Thief Gets Pardon

John Conley, formerly of the Plainfield-West Lafayette vicinity received Governor Cox's Washington birthday pardon from the Ohio penitentiary two weeks ago. Conley was sentenced to the penitentiary for life on a charge of horse-stealing, from Guernsey county, following his arrest in this city in 1900 by town marshall Charles Doney and J. R. Mapel, of the police force.

ACCEPTS POSITION.

Sherman Mullett has gone to Newark, where he has accepted a position at The Hub Clothing Co.

WILSON IN HIS INAUGURAL SPEECH SAYS OUR FORTUNES AS A NATION ARE INVOLVED

Declares Nation Must Present Solid Front In Crisis—Nothing Is Desired That Can Be Had Only At Cost Of Another People—Neither Conquest Nor Advantage Is Wanted.

WASHINGTON, MARCH 5.—President Wilson's inaugural address was as follows:

"My Fellow Citizens—The four years which have elapsed since last I stood in this place have been crowded with counsel and action of the most vital interest and consequence. Perhaps no equal period in our history has been so fruitful of important reforms in our economic and industrial life or so full of significant changes in the spirit and purpose of our political action. We have sought very thotfully to set our house in order, correct the grosser errors and abuses of our industrial life, liberate and quicken the processes of our national genius and energy, and lift our present politics to a broader view of the people's essential interests. It is a record of singular variety and singular distinction. But I shall not attempt to review it. It speaks for itself and will be of increasing influence as the years go by.

"This is not the time for retrospect. It is a time, rather, to speak our thots and purposes concerning the present and the immediate future:

"Altho we have centered counsel and action with such unusual concentration and success upon the great problems of domestic legislation to which we addressed ourselves four years ago, other matters have more and more forced themselves upon our attention, matters lying outside our own life as a nation and over which we had no control, by which, despite our wish to keep free of them, have drawn us more and more irresistibly into current and influence.

"It has been impossible to avoid them. They have affected the life of the whole world. They have shaken men everywhere with a passion and an apprehension they never knew before. It has been hard to preserve calm counsel while the thot of our own people swayed this way and that under their influence. We are a composite and cosmopolitan people. We are of the blood of all nations that are at war. The currents of our thots as well as the currents of our trade run quick at all seasons back and forth between us and them. The war inevitably set its mark from the first alike upon our minds, our industries, our commerce, our politics and our social action. To be indiffent to it or independent of it was out of the question.

"And yet all the while we have been conscious that we were not part of it. In that consciousness, despite many divisions, we have drawn closely together.

"We have been deeply wronged upon the seas, but we have not wished to wrong or injure in return; have retained thruout the consciousness of standing in some sort apart, intent upon an interest that transcended the immediate issues of the war itself. As some of the injuries done us have be-

—Continued On Page Three—

Mrs. Susan Wells Dies From Infirmities Mon.

Mrs. Susan M. Wells, aged 86, died Monday night at the home of her daughter, Mrs. Adam Stockum, of the West Lafayette road. Death was due to infirmities.

Susan M. Rogers was born in Jefferson county December 6, 1830. When a young girl with her parents she moved to Guernsey county. On April 25, 1852 she and Charles D. Wells, of Coshocton county were united in marriage and to this union four children were born, they are: Mrs. Mrs. Malon Gray, of near Morgan Run, Mrs. Adam Stockum of near Coshocton, Mrs. Frances Nobel, and J. E. Wells of Dennison. She is survived by two borthers and a sister who reside in Iowa. Mr Wells died September 1902.

Since the death of her husband

—Continued On Page Eight—

Miss Mary Out, Aged 74, Dies At Columbus Sunday

Miss Mary Out, aged 74, died Sunday morning at four o'clock, at St. Anthony's hospital, Columbus, from a complication of Bright's disease and heart trouble, from which she has suffered for a number of years.

The aged lady and her sister, Miss Elizabeth Out, aged 76, who is the only immediate relative surviving, have spent their entire life on a farm near Warsaw. About five weeks ago they were taken to St. Anthony's hospital, at Columbus.

The body of Miss Out was brot to Coshocton Monday afternoon, and taken to Warsaw, to the home of Mrs. Isaac Lowery. Funeral services will be held Tuesday morning at nine o'clock at St. Rose's Catholic church, in Spring Mountain, and will be conducted by Rev. Father Fagin of Millersburg. Burial will be made at the Spring Mountain cemetery.

Mrs. John Bell, Aged 65, Is Laid To Rest Tuesday

Funeral services for Mrs. Joseph Bell, aged 65, will be held at 2 o'clock this afternoon at the Bell home in Clarke. Rev. W. H. Middleton, pastor of the Clarke Methodist church, will be in charge. Burial wil be made at the Clarke cemetery.

Mrs. Bell had been suffering from a complication of diseases and, for the past six months, her condition had grown steadily worse until Sunday morning when she died at 4:30 o'clock.

Rebecca J. Conrad was born in Holmes county and at the age of four years moved to Coshocton county and settled near Bloomfield, which has since remained her home. When a young girl she united with the Clarke Methododist church and earned the friendship and respect o fher neighbors by living a true christian life. She was twice united in marriage, first to Samuel Leggett who died seven years later. Ten years later she married Joseph Bell.

Mrs. Bell is survived by Mr. Bell and the following relatives: children, Mrs. Bert Uhl of Clarke; Mrs. Warner Lowe, Coshocton; Mrs. Dalton Miley, of Nashville, Ohio; and a daughter by her first marriage, Mrs. H. E. Cox of Coshocton; brothers, William Conrad of Clarke; Henry and John Conrad, of Coshocton; sisters, Mrs. C. Emerson of Manor, Pa.; and Mrs. Elizabeth Zaugg of Clarke.

COSHOCTON COUNTY FARM CLUB IS MEETING WITH SUCCESS—CONVENES SOON

Efforts to organize and make a permanent organization of the Coshocton County Farm Club are meeting with much success. Ten boys and six girls have signified their intention of taking advantage of the opportunities offered which will permit them to borrow $25 to do practical farming.

The promotors aim to secure the pledges of twenty-five prominent business men or farmers for a loan of $25 to boys or girls who desire to become members of the club. Within one year after the loan the boy or girl would repay the loan. Within the past few weeks there have been nine pledges given.

The idea is entirely original in this state. It has not been tried, but farmers and others see the practical benefit to be derived and are enthusiastic in their effort to boost the club. Within the next two weeks a meeting of all persons interested in the matter will be called by Prof. L. C. Shaw at his office in the court house in order to orginaze for the coming year.

Those who have pledged $25 are: W. B. Miller, Coshocton; E. O. Selby, Coshocton; L. C. Shaw, Warsaw; Geo. M. Gray, Coshocton; Cleo Conkle, Warsaw; L. D. Bower, Warsaw; Warsaw Banking Co., Coshocton Natl. Bank, Morning Tribune.

BIRTH NOTES.

Born Monday morning to Mr. and Mrs. Samuel Chaney, of West Main street, a son.

THE WEATHER

FOR OHIO—Tuesday fair with rising temperature.

STOCK JUDGING EXPERT WILL VISIT THE COUNTY SCHOOLS DURING APRIL

Prof. L. C. Shaw, county superintendent of schools, received word Monday evening that a representative of the Ohio State university would come to this county during the week of April 16 to 20 or during the week of 23 to 27, for the purpose of giving lectures and illustrating stock judging contests and other interesting agricultural lines.

The representative will visit the various schools of the county and give lectures where the teachers have made a request for his service. Prof. Shaw request any teacher who desires the lecture to notify the district superintendent or Prof. Shaw.

Application has been made to the Ohio State university officials of the agricultural department by Prof. Shaw to send a representative to this county to give practical demonstrations in pruning trees and lecture on orcharding.

NEWSPAPER ARCHIVE®
NEWSPAPER ARCHIVE®

MONDAY AND TUESDAY

PASTIME

Ethel Clayton

and

CARLYLE BLACKWELL

in

"Broken Chains"

The story of a love that remained supreme despite doubtful circumstances. Two characters who are both symbolic of the outcome of the upbringing which dates back to the early colonial days.

THURSDAY, THE VITAGRAPH FAVORITE

LILLIAN WALKER

In "THE BLUE ENVELOPE MYSTERY"

By Sophie Kerr, Picturized by Helen Duey, "Better Films" Editor of The Woman's Home Companion.

UTAHNA MONDAY THE DAY THAT APPEALS TO PATRIOTISM.

See 'Liberty'

for "Civilization, Freedom, and Liberty! Stand by our flag and our President. Screen time: One hour and a half. Only 5c and 10c.

SOLDIERS TO LINE

—Continued From Page One—

iments of the New York National Guard.

The extreme gravity of the international situation and the fears that are felt for President Wilson's personal safety are responsible for the soldiers being brought here.

It was thot wise by those in charge of the inaugural ceremonies not to place the burden of guarding the President entirely upon his small body guard of secret service men and the Washington police force.

The troops will be drawn up in close formation along the curbs on either side of the line of march. They have strict orders to allow no one to pass thru. They have been instructed what to do if one should attempt to force his way thru.

Bad Weather Prevails

Washington was again sloshing around in rain, hail and fog today and the chances for a bright sunny inauguration day seemed remote. A change in the wind over night whipped away the clearing signs of yesterday and the thousands of inaugural visitors are facing today the prospect of watching the gorgeous pageant from under umbrellas.

The weather bureau was dubious. "Snow or rain for Saturday and Sunday," said the forecaster. Further than that he refused to go, but officially he stated that Monday probably would be "unsettled."

Administration officials, however, are hoping that "Wilson luck" will come to the front again and provide something besides gloom for the day. Precedent is entirely against them at the start, for not since President Grant's second inauguration in 1873 has Washington been favored with clear, sunshiny weather. President Taft's in 1909 was the worst. He was ushered into the White House to the accompaniment of a howling blizzard.

SUCCEEDS HIMSELF

WASHINGTON, Mch. 3.—President Woodrow Wilson will take the oath of office as his own successor at noon Sunday. He will go to the capitol to be present at the final session of the 64th congress which expires by constitutional limitation at the hour. Chief Justice Edward Douglas White of the supreme court of the United States will meet the President in the senate chamber and will administer the oath. It is expected that most members of the supreme court and all of the cabinet will witness the ceremony. Otherwise it will be of a private nature on account of the day—Sunday.

The President will take the oath a second time in public at noon on Monday. It was at first intended that he should be sworn in at the White House, but it finally was decided that the capitol was the proper place for the ceremony. The President's inaugural address was completed by him today, but it will not be furnished to the press associations for distribution to the newspapers of the country until Monday.

NOTICE.

All transfer and carrying-in boys of The Coshocton Glass Co., are requested to meet at Labor Hall, Forbes Building, at 2:30 this afternoon.

By Order of Committee.

FILIBUSTER

—Continued From Page One—

not sure where the last moment would find Senator La Follette and the strain was drawn out by Senator Stone of Missouri offering amendments which are disagreeable to the president.

Senator Stone declared the United States should not go to war with Germany without "infinitely greater provocation" and expressed the belief that the president was in sympathy with this view.

"I cannot vote for this armed ship bill," he said, "even if the president should recommend it. This is my first disagreement with him that has not been reconciled. I am very sorry, but it cannot be helped.

"I believe that this bill violates the constitution of the United States and it would be destructive of one of the most important powers vested in the congress—the war making power.

"If we want to enter into war—if the occasion is grave as some of the senators say—let us say so. We have the right, the power to say so. Congressis the only power in this great government that has that right, and I am unwilling to establish the precedent of shifting the war responsibility to the president of the United States."

TOWN TALK

Otto Brucken, of Cleveland, is spending a few days with his mother, Mrs H. J. Brucken, in the Lahm Terraces.

Misses Clara Abel and Mary Biggs, of Conesville, were shopping in Coshocton Saturday.

Albert Abel, of Pittsburg, is spending the week end with his parents, Mr. and Mrs. B. F. Abel, of Conesville.

Mrs. Claude Lahm, Leroy Welling and Max Barrick returned to their homes after spending a few days with relatives at Canton.

Mrs. George A. Thompson, of Coshocton, and Mrs. Edward Gosser, of Zanesville, will attend the funeral of Mrs. Poss Thompson, at Warsaw Sunday.

Riley Patterson, of Akron, will spend Sunday at his home in Coshocton.

Find Chinese Invented Printing.

Those who believe printing to have been invented in Europe during the fifteenth century may have been surprised to read of Cambridge university having acquired "the works of the Chinese philosopher Liu Tsung Yuan, printed in 1867." China has been credited with anticipating not a few modern inventions but her claim to have discovered the art of printing centuries before its first adoption in Europe is still in dispute. An edition of most of the Chinese classics was printed from blocks of wood blocks in 922 A. D., and movable type is said to have been cast by a blacksmith, Pi Shing, in the eleventh century.

COURT HOUSE NEWS

In the estate of Frederic Stacer, deceased, Emma C. House, of Coshocton made application in probate court Saturday to be appointed guardian. Bond was offered in the sum of $4,000.

To Sell Real Estate.

Petition to sell real estate to pay debts against the estate of Darwin Lanning, deceased, and amounting to approximately $700, was filed in probate court Saturday by Lydia Lanning as administratrix. Inventory and appraisement of the estate shows the real estate to be worth $1,500.

Reply Filed.

Reply was filed Saturday in probate court in the matter of Charles and Harry Ringwalt vs. H. S. B., and Martha O. Miller, Leander Haines and Abe L. Wolford.

Adjudged Insane.

Minnie Roberts, 35, until recently employed as a hotel servant, was adjudged insane in probate court Saturday by Drs. Lear and Lower and Superintendent E. R. McConnell, of the infirmary. She was taken to Massillon Saturday by Deputy Sheriff Ernest Darr. Her relatives are unknown.

Marriage Permits.

Marriage permits were issued Saturday to the following:

Bennie Shaw, 23, Coshocton, press-feeder; Nanna Richcreek, 23, Coshocton, daughter of Elsworth Richcreek. Rev. E. O. Buxton named to officiate.

William Wilden, 27, Tyndal, miner; Dorothy DeCoursey, 20, Tyndal, daughter of Joseph DeCoursey. Rev. C. C. Erwin named to officiate.

Perry Cramblett, 19, Canal Lewisville, glass-packer; Helena Bennett, 16, Coshocton, daughter of Columbus Bennett. No minister named.

To Quiet Title.

Action was begun by John T. Haxton in common pleas court Saturday against C. B. McCoy, executor of the C. F. Gosser estate, to quiet the plaintiff's title to lot 1527 in the Board of Trade addition. Haxton claims the lot was sold at a delinquent tax sale and that he has the auditor's deed for the lot.

John Fett, et ux to Mabel B. Wells, 1181, B. of T. 3rd Add.), Coshocton, for $2300.

Bessie and John L. Slate to John E. Swalley, Lot 1689 B. of T. 3rd Add.) Coshocton, for $1.

John Sherrets, et ux to John Mitchell, lot 148, Coshocton, for $1500.

Glendora Reiss to Daniel B. Reiss, 118.80 A., Oxford Twp., for $1.

Malona E. Grant to Wesley A. Gray 50.90-A., Tuscarawas twp., for $1.

Kennell H. Smith, et ux to Wm. & A. J. Power, 34.97-A., Franklin twp., for $1.

William & A. J. Power to Ettore Mattiani, 34.97-A., Franklin twp., for $1100.

Orange Smith to Clyde Cline, 2-A., Tiverton twp., for $45.

Clyde Cline to C. H. Simmons, 2-A., Tiverton twp., for $75.

Martha Noland to Nellie B. Baker 57.57-A., Pike twp., for $1.

John F. Amacher, et ux to The W. & L. E. Ry. Co., W. M. Duncan, receiver, 0.13-A., White Eyes twp., for $1.

J. E. Glass, trustee to The W. & L. E. Rl. Co., 1.64-A., White Eyes twp., consideration (exchange of real estate).

Alonzo Wheatcraft, et ux to John T. Orr 1-4-A., Jefferson twp., for $1.960.

Harrison Wheatcraft, to John T. Orr, 1-4-A., Jefferson twp., for $1.

C. E. COTTOM, Recorder.

THEY LAND DAY'S BACON

Several home cured hams and shoulders were stolen from the Day smoke house, of near Conesville, Saturday. Mr. and Mrs. A. Day were in Coshocton Saturday and upon returning home discovered that the lock on the house had been broken.

The pieces were wrapped in sacks, which were torn off and left behind. Sheriff Cullison was called early Sunday morning and in company with Deputy Sheriff Darr left for the Day home. It is understood Mr. and Mrs. Day suspect the identity of the thief.

Ruling Spirit Strong.

"That reformed yegg is true to his instinct, at any rate." "How so?" "Why, now he's trying to break into society."—Puck.

SICK LIST.

Mrs. John Gaskill, aged 86, of Plainfield, is suffering from an attack of grip.

Try an Ad in the classified column of The Tribune.

HUNG ON TO LOG IN ICE COLD RIVER

Swift Water Almost Too Much For Man Who Fell In.

There is a general belief that rapidly flowing streams are shallow. That may be true in ordinary cases, but F. A. Talbot found to his cost, as he tells us in "The New Garden of Canada," that it does not apply to the rivers of northwestern Canada.

The river was littered with log jams, round which the water curled and eddied. My pack horse in crossing suddenly became enterprising and started off to do some exploring on his own account, with the result that he slipped off the ford and landed in deep water. The more he plunged the farther he got into difficulty. He could not regain his feet with me on his back, and the treacherous current threw both of us into a hole against a log jam. I decided to cast off and gain the bank along the massive trunk against which I was pinned. But no sooner had I swung one foot clear of the stirrup than the wicked undertow caught me twisted me round and left me hanging by my fingers to the end of the log.

"I SCRAMBLED UP ON THE LOGS."

I tried to drag myself up on the log, but the pace of the water was too great, and I felt myself slowly slipping with my finger nails cutting into the wood and my legs absolutely incapable of muscular effort.

Luckily Lett, one of the party, turned round on his horse and saw my predicament. In a flash he sprang from his horse and began to walk rapidly along the free trunk, which plunged and creaked under his weight.

"Look out! You'll have both of us in!" I yelled. But he came on.

Just as my fingers slipped another inch or so he seized me by the collar and began to pull like grim death, but without the slightest effect. The suck of the water was too powerful, and the glacial temperature had deprived my legs of all power to move. He made another lunge.

"Up! Oo-oo-oo! Now, then!" he shouted, with a savage tug that got me up a little higher. At last I was able to assist him, and finally I scrambled panting up on the logs. Had he been a minute later there would have been a wooden cross set up on the bank of the Miette, for no swimmer could have lived five minutes in the water.

Driven Away by Tarantulas.

Tarantulas, hundreds of them, drove forty workmen from a steamship they were dismantling and breaking up at Philadelphia and caused a call for the fumigating ship.

The panic occurred on the Venice, a refrigerator boat plying between Jamaica and Philadelphia. Formerly she was the Nicaragua gunboat Maximo Jerez. When she was converted into a refrigerator boat cattle hair was packed between some extra partitions and the outer planking.

The workmen had released two or three boards when Patrick Murphy, the foreman, saw at least a dozen of the tarantulas. Then the rout began.

Murphy put on a diving suit and made an investigation. He reported that there were hundreds of tarantulas in the cattle hair and also that the hair was alive with centipedes and other insects.

Aviator Killed a Cow.

A narrow escape from death experienced by Mr. Cody, the Anglo-American aviator, was revealed by an interesting action brought by John Maynard, an English farmer, who recovered $100 from Cody as the value of his cow.

Cody while flying in the neighborhood of Laffans plain made an abrupt descent, landing on one of Maynard's cows and breaking the animal's back.

The court in giving judgment said there was no doubt that Cody used all the care possible, but a person who used a dangerous machine did so at his own risk and peril. The aeroplane in the present case was a dangerous machine because it could not have been under perfect control. Without finding Cody guilty of negligence the court decided against him. Notice of appeal was given.

City subscribers should insist on a receipt from the carrier.

THE WEATHER — Rain and snow—slightly colder.

IT'S A FACT

We are featuring a wonderful array of the newest coats and suits at

POPULAR PRICES

Just see them and try on your choice—there's a savings here of from $2.50 to $5 for you.

Suits $12.50, $14.50 $16.50 $19.50 and $25

Coats $5.75, $6.50, $10, $12.50, $14.50, $16.50

The Monroe Steele Co.

The Big Busy Store

NEWSY LETTERS

WEST CARLISLE

The Ladies' Aid society of the M. E. church met at the home of Mrs. Charles Hughes Wednesday afternoon. An excellent program and delicious refreshments were enjoyed by those present.

Miss Sara Campbell entertained a number of her friends at a party at the Welling hotel Thursday evening. The evening was spent in games and music and a dainty lunch was served by the hostess.

Miss Etta Welling, of this place, who has been visiting friends in Zanesville, is at present confined to her bed on account of quincy and is unable to return to her home here.

Members and guests of the T. C. Club enjoyed a colonial social at the home of Mrs. W. O. Wiggins Friday evening. Those present dressed in Colonial style.

Several new and fascinating games were introduced by the entertainment committee and musical numbers were furnished by Misses Sara Campbell, Estella Hughes and Lena Wiggins. Dainty refreshments were served by the hostess assisted by Mrs. F. C. Welling and Mrs. William Matthews.

Rev. McCall, of Chapel, was the guest of Mr. and Mrs. E. E. Howell, Monday.

Mrs. William Magruder is spending a few days with friends in Warsaw.

Thomas Watson, of Bucyrus, spent Sunday evening at the home of his sister, Mrs. W. O. Wiggins.

William Matthews and son, John spent a few days of this week with relatives in Pennsylvania.

Mr and Mrs. Adam Heft, of Frazeysburg visited friends in this place, Thursday.

PLAINFIELD

Several from here attended the entertainment held at the Trio schoolhouse Friday night.

Revival meetings closed Sunday night there having been 84 conversions.

Rev. Huffman has gone to Maysville where he is holding a series of revival meetings.

Mrs. Banford, who has been spending the winter with her daughter, Mrs. Edward Gaumer, of Coshocton, has returned home to spend the summer.

Mrs. Wright, of Newcomerstown, is visiting at the home of her daughter, Mrs. Stanley Sharrock.

John Emler, of Orange, spent the week-end with his grandparents, Mr. and Mrs. Lon Emler.

Mr. and Mrs. H. L. Duling were in Coshocton on business last Saturday.

Born Thursday night to Prof. E. C. Welker and wife, a son.

Clyde Robinson, of near this city, was a pleasant caller at the home of Lem Welker Sunday evening.

Paul Fowler, of Bacon, spent Wednesday night with his grand-parents, Mr. and Mrs. John Criswell.

Mrs. Fred Hootman, of Coshocton, is spending the week-end with her parents, Mr. and Mrs. C. S. Emler.

Making of Mistakes.

Big men make big mistakes. Little men could not make big mistakes if they tried; they haven't the capacity. The fellow of strong personality, the man who grabs at an opportunity with all his might, and goes straight toward its accomplishment hurriedly, is more likely to make big mistakes than the weazened of the world who are timid and afraid. But the mistakes do not amount to so much with him—that is the point. The little fellow who makes a mistake is lost. But the big fellow is only encouraged by making a mistake, and often is able to drag success over his errors as a giant might drag a bull through the underbrush. The little fellow is not to be blamed, but the big fellow is to be admired.

CARD OF THANKS

We wish to thank our friends and neighbors for their sympathy and kindness during the illness and at the death of our wife and mother, and for the beautiful floral offerings.

Jacob Beutenmiller and Children.

GOOD POOL MATCH ON

The billiard defi issued Friday by Gilbert Fisher has been accepted by Byron Fortune and will be played Monday evening at eight o'clock at the O'Donnell Smoke House. The game will go for one hundred points.

Several weeks ago Fortune issued a challenge to any billiard player in the city for a three-cuhion contest. The challenge has not been accepted and Fortune extends the radius of the defi to thirty-five miles, taking in Zanesville and Newark.

62 Would Teach In County Schools

If indications Saturday prove a true criterion, Coshocton county will next year have an available teaching supply staff.

Saturday when the county board of examiners convened just 62 applicants were ready to tackle the brain puzzlers prepared to test their qualifications as teachers.

The result of the examination will not be announced for some time.

BLISSFIELD L. C.

The fourth number of the Blissfield lecture course will be given Monday evening at the Blissfield Evangelical church and will begin promptly at 7:30 o'clock. The performers are the Scott-Mahoney company who present clever acting in cartoons and impersonating. A good sale of tickets is reported by the officials in charge.

Fine Program For Y. W. Meet

Miss Irene Myser will accompany the vocalists in the entertainment which will consist of a program of illustrated songs, to be given at the meeting of the Y. W. C. O. next Tuesday evening, March 6, at Central school. Miss Ruth Parrish in in charge of the meeting. The program follows:

Song— Poser— Singer—

My Gypsy Sweetheart, Irma Conrad, Louise Baughman.

Dutch Garden, Josephine Baughman, Louise Baughman.

Butterfly Song, Clarice Boyd, Louise Baughman.

Mother Machree, Mary Miller, Louise Baughman.

Juanita, Nell Shannon, Hazel Green.

America, I Love You. Stella Hall and Mrs. Bryant. Hazel Greene.

Soldier Song, Hazel McEveny, Hazel Greene.

Annie Laurie, Charlotte Adams, Esther Hershman.

Sunbonnet Sue, Mabel Powelson, Esther Hershman.

Puritan Song, Ruth Elliott, Esther Hershman.

Land of the Skyblue Water, Anna Huston, Erma McMannis.

Wearin' of the Green. Edna Farquhar, Ethyle Denzer.

Barefoot Boy, Erma McMannis. Ethyle Denzer.

ATTENTION ELKS

There will be an important meeting of the Elks' Lodge Tuesday evening. Business of importance to every Elk will be brot before the lodge.

STRADIVARA

"KNOWN FOR TONE"

The Highest Class Phonograph In The World

You will never know the joy of a really musical home until you own a Stradivara.

Hear It Here.

The Compton-Price Company

NEWSPAPERARCHIVE® NEWSPAPERARCHIVE®

It's Your Liver! You're Bilious, Headachy, Sick!

Tonight sure! Remove the liver and bowel poison which is keeping your head dizzy; your tongue coated, breath offensive and stomach sour. Don't stay bilious, sick, headachy, constipated and full of cold. Why don't you get a box of Cascarets from the drug store now? Eat one or two tonight and enjoy the nicest, gentlest liver and bowel cleansing you ever experienced. You will wake up feeling fit and fine. Cascarets never gripe or bother you all the next day like calomel, salts and pills. They act gently but thorely. Mothers should give cross, sick, bilious or feverish children a whole Cascaret any time. They are harmless and children love them.

Fury of Sunstorms.

How can we, who are bewildered and appalled by the fury of our planet's cyclones and volcanic eruptions, form a conception of the terrible energy of natural operations of the sun? Newcomb suggested that if we call the solar chromosphere an ocean of fire we must remember that it is an ocean infinitely hotter than the fiercest furnace and as deep as the Atlantic is broad. If we call its movements hurricanes we must remember that our hurricanes blow only about a hundred miles an hour, while those of the chromosphere blow as far in a single second. There are such hurricanes as, coming down upon us from the north, would in thirty seconds after they had crossed the St. Lawrence river be in the gulf of Mexico, carrying with them the whole surface of the continent in a mass not simply of ruin, but of glowing vapor.

City subscribers should insist on a receipt from the carrier

Danger Signals

Lame Back, Dizziness, Darting Pains. Page & Lorenz Guarantees Thompson's Kidney Tablets.

A new medicine for the kidneys is now being sold. In a few hours it starts the unclog the kidneys and drive out all those impurities that are keeping you from enjoying good health.

If you have kidney or bladder troubles, or suspect that you have; if your urine is high colored or scanty, don't wait till too late, but get at once a box of Thompson's Kidney Tablets, and in a few days your bad symptoms will diminish and you will feel like a new person. Good to purity the blood and a splendid tonic.

Fifty cents a box. If your druggist does not keep them send 50 cents to the Thompson Medical Co., Titusville, Pa., who will send them to you prepaid.

WILSON'S ADDRESS

—Continued From Page One—

come intolerable, we have still been clear that we wished nothing for ourselves that we were not ready to demand for all mankind—fair dealing, justice, the freedom to live and be at ease against organized wrong.

"It is in this spirit and with this thot that we have grown more and more aware, more and more certain that the part we wished to play was the part of those who mean to vindicate and fortify peace. We have been obliged to arm ourselves to make good our claim to a certain minimum of right and of freedom of action.

"We stand firm in armed neutrality since it seems that in no other way we can demonstrate what it is we insist upon and cannot forego. We may even be drawn on, by circumstances, not by our own purpose or desire, to a more active assertion of our rights as we see them and a more immediate association with the great struggle itself.

"But nothing will alter our thot or our purpose. They are too clear to be obscured. They are too deeply rooted in the principles of our national life to be altered. We desire neither conquest nor advantage. We wish nothing that can be had only at the cost of another people. We have always professed unselfish purpose and we covet the opportunity to prove that our professions are sincere.

"There are many things still to do at home to clarify our own politics and give new vitality to the industrial processes of our own life and we shall do them as time and opportunity serve, but we realize that the greatest things that remain to be done must be done with the whole world for stage and in co-operation with the wide and universal forces of mankind and we are making our spirits ready for those things. They will follow in the immediate wake of the war itself and will set civilization up again

"We are provincials no longer. The tragical events of the thirty months of vital turmoil thru which we have just passed have made us citizens of the world. There can be no turning back. Our own fortunes as a nation are involved, whether we would have it so or not.

"And yet we are not the less Americans on that account. We shall be the more American if we but remain true to the principles in which we have been bred. They are not the principles of a province or of a single continent. We have known and boasted all along that they were the principles of a liberated mankind. These, therefore are the things we shall stand for, whether in war or in peace:

"That all nations are equally interested in the peace of the world and in the political stability of free peoples and equally responsible for their maintenance;

"That the essential principle of peace is the actual equality of nations in all matters of right or privilege;

"That peace cannot securely or justly rest upon an armed balance of power;

"That governments derive all their just powers from the consent of the governed and that no other powers should be supported by the common thot, purpose or power of the family of nations.

"That the seas should be equally free and safe for the use of all peoples, under rules set up by common agreement and consent and that so far practicable, they should be accessible to all upon equal terms;

"That national armaments should be limited to the necessities of national order and domestic safety;

"That the community of interest and of power upon which peace must henceforth depend imposes upon each nation the duty of seeing to it that all influences proceeding from its own citizens meant to encourage or assist revolution in other states should be sternly and effectually suppressed and prevented

"I need not argue these principles to you my fellow countrymen. They are your own, part and parcel of your own thinking and your own motive in affairs. They spring up native amongst us. Upon this as a platform of purpose and of action we can stand together.

"And it is imperative that we should stand together. We are being forced into a new unity amidst the fires that now blaze thruout the world

"In their ardent heat we shall, in God's providence, let us hope, be purged of faction and division, purified of the errant humors of party and of private interest and shall stand out in the days to come with a new clarity of national pride and spirit.

"Let each man see to it that the dedication is in his own heart, the high purpose of the nation in his own mind, ruler of his own will and desire.

"I stand here and have taken the high and solemn oath to which you have been audience because the people of the United States have chosen me for this august delegation of power and have by their gracious judgment named me their leader in affairs. I know now what the task means. I realize to the full the responsibility which it involves. I pray God I may be given the wisdom and the prudence to do my duty in the true spirit of this great people. I am their servant and can succeed only as they sustain and guide me by their confidence and their counsel.

"The thing I shall count upon, the thing without which neither counsel nor action will avail, is the unity of America—an America united in feeling in purpose and in its vision of duty, of opportunity, and of service.

"We are to beware of all men who could turn the tasks and the necessities of the nation to their own private profit or use them for the building up of private power; beware that no action or disloyal intrigue break the harmony or embarrass the spirit of our people, beware that our government be kept purpose and incorrupt in all its parts. United alike in the conception of it as our duty and in the high resolve to perform it in the face of all men, let us dedcate ourselves to the great task to which we must now set our hand.

"For myself I beg your tolerance, your countenance, and your united aid. The shadows that now lie dark upon our path will soon be dispelled and we shall walk with the light all about us if we be but true to ourselves—to ourselves as we have wished to be known in the counsels of the world and in the thot of all those who love liberty and justice and the right exalted."

GAINS 17 POUNDS WITHIN 3 WEEKS

Zanesville Man Gets Tanlac On Advice Of His Mother

TELLS WHAT IT DID FOR HIM

"In three weeks after I started taking Tanlac I had gained 17 pounds," said William Heydenreich, 658 Putnam avenue, a prominent Zanesville man. "I not only weighed more, but I felt 100 per cent better than I had for years.

"I had been in poor health for a long time. My stomach was all out of sorts. I didn't have any appetite, and what I did eat didn't do me any good. I got weak, run down, and lost weight.

"My nerves went back on me, and I got so I rolled and tumbled half the night before I got to sleep. And when I got up in the morning I felt tired and fagged out. I had bad tastes in my mouth, and when I'd bend over and raise up quickly, my head would throb and ache and I'd get dizzy.

Food Heavy On Stomach.

"When I belched, a sour bitter taste came up in my throat. There would seem to be a heavy weight in the pit of my stomach

"I felt tired and droopy nearly all the time, and didn't have any ambition to do anything. My mother was worried about me and kept trying to get me to try Tanlac. She said she knew it would help me because it helped so many of her friends.

"Finally I decided to try it, and it was the best thing I ever did. It straightened me out in no time. I took two bottles of it and gained 17 pounds. That was eight months ago

Felt Much Better.

"I felt so much better then that I quit taking it. I haven't had to take any medicine since, until a few days ago when I began to feel a little under the weather, and so I went down and got some more Tanlac.

"The reason I am recommending Tanlac is because it did me so much good. And I think every person who feels like I did should know it."

Get Tanlac today at the Page & Lorenz Drug store.

Flies to Save Drowning Man.

Charles Wald, the aviator, used his hydroaeroplane to rescue a drowning man from the water of Hempstead harbor, says the New York Times. Walter Strohbach and Elwood Sawyer of Flatbush were rowing about half a mile off shore when Strohbach, in changing his seat, fell overboard. He became exhausted by his efforts to keep afloat, and Sawyer tried in vain to bring the boat up to his drowning companion.

Wald was tuning up his machine when some one brought him word of the plight of Strohbach. He jumped into his machine and started to the rescue, flying along the water at great speed. Strohbach had gone down twice when Wald brought the hydroaeroplane so near that he was able to drop a life preserver almost over Strohbach. To this Strohbach held, and the aviator, hauling him into the machine, went to shore.

Braves Forest Fire In Auto.

A prairie fire which devastated a section of country 100 miles long and ten miles wide swept over the Sioux reservation, near Pine Ridge, S. D., and burned itself out in the marshes of the river far to the east. Near Cutmeat a fourteen-year old Indian boy was surrounded by the fire and was on the point of being roasted alive when J. B. Brown of Valentine, Neb., wrapped a wet blanket around his face and drove his automobile through a sheet of flame to the boy. The boy and Brown's companion seized the Indian, pulled him into the car, and the automobile without a stop, shot on through the rear wall of the flame to safety.

No More Running Sores

Page & Lorenz Sells An Ointment Called San Cura That is a Positive Relief.

It matters not how old, persistent or poisonous the sore is, San Cura Ointment the powerful antiseptic, will draw out the poison and promptly heal the sore.

So sure of this are the owners, the Thompson Medical Co. that they have authorized Page & Lorenz to return the purchase price if San Cure Ointment doesn't do all this paper says it will do. No fairer offer was never made.

B. D. Dutton, Titusville, Pa., says: "My arm was covered with twenty four running sores and swollen to twice its natural size. San Cura Ointment relieved the pain, drew out the poison and healed the arm in an incredibly short time. It is the greatest compound for healing I ever used."

The healing powers of San Cura Ointment are little short of marvelous. It gives relief, and is guaranteed to help salt rheum eczema, bleeding, itching or protruding piles, ulcers, boils, carbuncles, chapped hands and chilblains. In cuts, burns, scalds and bruises, it allays pain and is healing. 25c and 50c a jar. By mail on receipt of price, if your druggist is out of it or does not keep it

SAN CURA SOAP.

For tender, itching or irritable skin, wash with San Cura Soap, the antiseptic soap that soothes and heals, and kills germs of disease. Great for pimples, blackheads, and makes the complexion clear and attractive. 25c at Page & Lorenz Drug store.

Courses and Dishes.

Three courses seem to have been the customary menu in mediaeval times for a state banquet, less ceremonial feasts comprising only two and no private dinner more than one. But each course might comprise from eight to a dozen different dishes. Thus at the wedding banquet of Henry V there were only three courses, yet over thirty different dishes are mentioned in the records irrespective of fruits and wines.—London Chronicle.

Reverse Methods.

"An heiress has to take measures opposed to anybody else's when she wants to save her money."

"In what way?"

"The last thing she should do is to husband her resources." — Baltimore American.

Real Nice.

Bobbie—That Mrs Smith said something nice about you. Mrs. Brown (purring)—What was it, Bobbie? Bobbie—She said you didn't show your age.—London Telegraph

He Gets In Early.

"Do you sit up for your husband?"

"No; I am an early riser and am always up in time to greet him."—Detroit Free Press.

FOR SALE CHEAP

Fixtures, Show Cases, National Cash Register, 2 large revolving Mirrors, 14 Counter tables, 2 new Wax figures, 1 6-ft. floor Show Case, Window Fixtures, Gent's Clothing figures, Ladies' Shirt Waist forms, chairs, 2 large Cloak Racks, Sewing machine, etc., in fact anything that could be found in a first class store

WE MUST SELL THE ABOVE ARTICLES AT ONCE

Pennsylvania Underselling Co.

BASKIN'S OLD STAND—520-22 MAIN STREET

Have a Bottle Handy!

Sloan's Liniment is assigned its place among the trusted family remedies in thousands of medicine closets. Confidence in it is based on the uniform effectiveness with which it banishes the pains of rheumatism, neuralgia, gout, lumbago, sore stiff muscles, bruises, sprains and strains. Cleaner and easier to use than mussy plasters or ointments. It *penetrates* and relieves quickly *without rubbing*.

At all druggists, 25c. 50c. and $1.00.

Sloan's Liniment KILLS PAIN

Newsy Letters From The Rural Districts

CENTER VALLEY

Mr. and Mrs. L. L. Whiteside spent Tuesday in Coshocton.

Mr. and Mrs. John McCallin visited at the home of Carl Treasure on the Plains last Sunday.

Mrs. W. I. Calhoun and son Walter called on Mrs. Elmer Wolf last Tuesday.

Mr. and Mrs. L. L. Whiteside, Mr. and Mrs. Charlie McKee visited Tuesday with Mr. and Mrs. Lemuel Welker.

The condition of John Reed, who has been suffering for the past three weeks with intermittes is not improved at this writing.

Dick Long spent Sunday with William Sherrock.

Mr. and Mrs. George Noble transacted business in Coshocton Friday.

Mrs. Charlie Smith spent a few days with her parents, Mr. and Mrs. John Frylastro.

Mr. Lemuel Welker visited her sister, Mrs. Laura McCune Thursday.

Charlie Wilson and daughter, Lucille were in Isleta Wednesday.

Mrs. W. A. Calhoun and daughter, Annie visited at the home of O. W. Sargent at Isleta Tuesday.

LAYLAND Rfd. 1

Gideon Miller and Earl Devault were in Coshocton Friday.

Mr. and Mrs. J. M. Patterson were in Coshocton Friday.

A number attended the public sale held by Farwell and Frizell Wednesday

Harvey Gilbert who had an operation for appendicitis is recovering nicely.

Mr. and Mrs. Lloyd Guthrie and Mrs. Thoma Bickel were at Coshocton Friday

C. C. Patterson and Leonard Bechtol are hauling baled hay to Coshocton.

D. C. Lawrence spent Friday at Coshocton

Protection During Thunderstorm.

In the event of a lightning stroke on an unprotected building there is considerable danger to life, but there is no doubt that an unprotected house is safer than to be in the open under trees, or in unprotected outbuildings. As shown by a stroke fell on an unprotected house, killing a family of the average number of persons, the minimum hazard of escape was 45 in 100. In all probability, however, the chances of escape are much greater than this.

SECRET SERVICE MEN FOIL PLOT TO KILL WILSON

Supply Of Bombs And Nitro-Glycerine Is Confiscated — Prisoner Confesses.

NEW YORK, MARCH 5. Secret service officers and a squad of police this afternoon broke into a room in the Commercial hotel, Hoboken, N. J., and arrested a man who gave his name as Richard Kalb, 36.

A large supply of bombs, dynamite, acid and nitroglycerine was confiscated. According to Chief of Police Hayes of Hoboken, Kalb not only confessed to having participated in the Black Tom and Kingsland explosions, but agreed to give the names of fourteen men who he said, were associated with him in a conspiracy to assassinate President Wilson to-day. Kalb is said to have told the secret service men and police that "something went wrong" with the plot against the President and that it had to be abandoned.

Sixteen completed bombs were found in Kalb's room and it was reported he was working on another when the officers broke it. Kalb is said to have admitted that the 16 bombs were to have been sent to Washington to be used in attempt on President Wilson's life. Further search of his room developed the fact that besides other explosives he had in his possession a considerable quantity of the deadly crystals known as "Tut."

Chief Hayes, Captain Thomas Garret and six Hoboken policemen accompanied the federal detectives to the hotel. Kalb submitted to arrest calmly, but evidently was greatly surprised.

The police refused to give out any information concerning the search for Kalb, but admitted they had been hunting for him for a week and only located him this morning. Members of the New York "bomb squad" are said to have supplied some of the information that led to his arrest. Kalb was taken to police headquarters where he is detained pending further information. It is reported the police are hot on the trail of other conspirators.

Too Much for Him.

"What killed Green? He always looked healthy to me." "He tried to live according to the rules for attaining longevity that a ninety-year-old man gave to a reporter on a Sunday newspaper."—Life.

Try a Tribune Want Ad

Black Silk Stove Polish

is not only most economical, but it gives a brilliant, silky lustre that no other stove polish or paste polish. Black Silk Stove Polish does not rub off, it lasts four times as long as ordinary polish—it saves you time, work and money.

Don't forget—when you want stove polish, be sure to ask for Black Silk. If this, the best stove polish you ever used, your dealer will refund your money.

Black Silk Stove Polish Works, Sterling, Illinois.

Use Black Silk Air Drying Iron Enamel on grates, radiators, exposed pipes, and automobile trimmings. Prevents rusting. Trial 10¢.

Use Black Silk Metal Polish for silverware, cutlery, tinware or brass. It works quickly, easily and leaves a brilliant surface. If less than a quarter will do the work, your money back.

Get a Can TODAY

QUICK RELIEF FROM CONSTIPATION

Get Dr. Edwards' Olive Tablets

That is the joyful cry of thousands since Dr Edwards produced Olive Tablets, the substitute for calomel.

Dr. Edwards, a practicing physician for 17 years and calomel's old-time enemy, discovered the formula for Olive Tablets while treating patients for chronic constipation and torpid livers.

Dr. Edwards' Olive Tablets do not contain calomel, but a healing, soothing vegetable laxative.

No griping is the "keynote" of these little sugar-coated, olive-colored tablets. They cause the bowels and liver to act normally. They never force them to unnatural action.

If you have a "dark brown mouth" now and then—a bad breath—a dull, tired feeling,—sick headache—torpid liver and are constipated, you'll find quick, sure and truly pleasant results from one or two little Dr. Edwards' Olive Tablets at bedtime.

Thousands take one or two every night just to keep right. Try them. 10c and 25c per box. All druggists.

Don't Suffer From Piles

Send For Free Trial Treatment

No matter how long or how bad—go to your druggist today and get a 50 cent box of Pyramid Pile Treatment. It will give relief, and a single box often cures. A trial package mailed free in plain wrapper if you send us coupon below.

The Pyramid Smile From a Single Trial.

FREE SAMPLE COUPON

PYRAMID DRUG COMPANY,
623 Pyramid Bldg., Marshall, Mich.

Kindly send me a Free sample of Pyramid Pile Treatment, in plain wrapper.

Name .....

Street .....

City ..... State .....

Forecast of the Week's Weather

Ohio Valley and Tennessee—The weather will be fair over the greater portion of the week, colder first part and much warmer after Tuesday.

Region of Great Lakes—Cold weather beginning of the week will be followed by much warmer after Wednesday. Rain or snow is probable Thursday or Friday, otherwise the weather will be generally fair.

Try an Ad in the classified column of The Tribune.

NEW DISCOVERY FOR ECZEMA

Doctors Having Great Success with Amolox.

This remarkable letter, coming from a prominent physician engaged in active practice for over 25 years, proves the merit of this wonderful new Remedy.

I have used Amolox in four different cases of chronic skin diseases, with excellent results. All showed marked improvement from the start. Two apparently are cured, the skin being free from scales and redness, and perfectly normal.

I consider Amolox a Remedy of rare merit. I know of nothing in the modern text-books that equals it in therapeutic value.

Very truly yours,
C. H. HUFFER, M. D.,
Main Street, Pulaski, O.

Amolox Ointment alone will quickly banish pimples, blackheads and take out all redness of the skin and cure most forms of skin disease. Bad, chronic cases of Eczema, Psoriasis, Tetter, that have lasted for years, yield more quickly when both ointment and liquid are used. Now on sale at leading drug stores at a moderate cost.

Send postal for free sample to Amolox Laboratories, Youngstown, O.

Amolox is guaranteed. Try it today. If it fails to do what is claimed money will be cheerfully paid back by

The Wimmer-Arnold Co.

YES! MAGICALLY! CORNS LIFT OUT WITH FINGERS

You simply say to the drug store man, "Give me a quarter of an ounce of freezone." This will cost very little but is sufficient to remove every hard or soft corn from one's feet.

A few drops of this new ether compound applied directly upon a tender, aching corn should relieve the soreness instantly, and soon the entire corn, root and all, dries up and can be lifted out with the fingers.

This new way to rid one's feet of corns was introduced by a Cincinnati man, who says that, while freezone is sticky, it dries in a moment, and simply hardens the corn without inflaming or even irritating the surrounding tissue or skin.

Don't let father die of infection or lockjaw from whittling at his corns, but clip this out and make him try it.

YOUR WASHING Will Please You if It is done at the Eureka Laundry

NEWSPAPER ARCHIVE®

A new kind of cigarette enjoyment

Up to lately, smokers have been content if a cigarette *tasted* all right.

But this Chesterfield Cigarette, *besides* pleasing the taste, does a *new* and important thing for smokers—

Chesterfields *let you know you are smoking*—they *"SATISFY"!* And yet, they're *mild!*

The *blend* does it—it's the *new* proportioning of high-quality tobaccos. Such costly Imported and Domestic tobaccos have never yet been blended in any cigarette at anywhere near the price. And the blend can't be copied.

It takes the cigarette itself to prove all this. So try Chesterfields. *Today.*

Liggett & Myers Tobacco Co.

20 for 10¢

Attractive tins of 100 Chesterfields sent, prepaid, on receipt of 50 cents, if your dealer cannot supply you. Address Liggett & Myers Tobacco Co., 212 Fifth Ave., New York City.

Chesterfield CIGARETTES

of IMPORTED *and* DOMESTIC *tobaccos—Blended*

They "Satisfy"!—and yet they're Mild

Moore & Meade vs. Beach Ponies—Tuesday, May 1st.

Buckeyes vs. Ransoms—Thursday, May 3rd.

NEW RECORD FOR SWIMMING UNDER WATER IS 324 FT.

CHICAGO, MARCH 5.—What is claimed as a world's record for underwater swimming was made last night at the University of Chicago, by Samuel Williston, a freshman, who swam 324 feet in Bartlett gymnasium tank. The previous mark was 320 feet. In breaking the record, however, young Williston had a narrow escape, as he sank just as he crossed the finish line. He was pulled out unconscious and it required more than two minutes to revive him.

The event was a feature in connection with a dual meet between the University of Wisconsin and the University of Chicago, which was won by the latter, 39 to 29.

TOLEDO WANTS THE LES DARCY BATTLE

TOLEDO, OHIO, MARCH 5.—Following announcement yesterday that Governor Whitman of New York, had forbidden the scheduled bout between Les Darcy of Australia and Jack Dillon of Indianapolis, the Toledo Athletic association last night sent a telegram to Dillon's manager, Sam Murbarger, offering $10,000, which, if accepted, will bring the match here late this month.

Under the Toledo proposal the division of the money would be decided upon by the principals. The bout would be of 12 rounds.

"SHORT SKIRTS MAKE 'EM EAT"

Lecturer Would Cut Living Cost by Changing Fashions.

Philadelphia.—Short skirts and silk stockings made a girl eat so much she becomes bad tempered.

An inch from the skirt means a pound of beefsteak inside.

Highly colored dresses are very dangerous and make a girl irritable.

A calico dress is better than imitation silk.

A woman's first duty is to make herself as beautiful as she can.

These are a few excerpts from the law of clothes laid down by Miss Jane Newcomb, a State college extension lecturer, in a talk to a group of women at the Friends' Central school.

Miss Newcomb first gave warning that the less a girl wears the more she must eat to keep warm. In the day of short skirts and high living costs Miss Newcomb has in her investigation into the folly of fashions come to the conclusion that to lengthen the skirt is to shorten the grocer's bill.

Vigorous Men and Women are in Demand

If your ambition has left you, your happiness has gone forever unless you take advantage of Wimmer-Arnold Co.'s magnificent offer to refund your money on the first box purchased if Wendell's Ambition Pills do not put your entire system in fine condition and give you the energy and vigor you have lost.

Be ambitious, be strong, be vigorous. Bring the ruddy glow of health to your cheeks and the right sparkle that denotes perfect manhood and womanhood to your eyes.

Wendell's Ambition Pills the great nerve tonic, can't be beat for that tired feeling, nervous troubles, poor blood, headaches, neuralgia, restlessness, trembling, nervous prostration, mental depression, loss of appetite and kidney or liver complaints.

In two days you will feel better. In a week you will feel fine, and after taking one box you will have your old-time confidence and ambition.

Be sure and get a 50 cent box today and get out of the rut. Remember Wimmer-Arnold Co., and dealers everywhere are authorized to guarantee them. Mail orders filled, charges prepaid by The Wendell Pharmacal Company, Inc. Syracuse, N. Y.

ABOUT SIX TO ONE.

Columbus, O.—(Special.)—The Ohio Anti-Saloon league is taking a referendum of the newspapers of the state on the question as to whether they are friendly or unfriendly to state-wide Prohibition. Up to this time about one-half of the papers have responded and the ratio is approximately 6 to 1 friendly to Prohibition.

Good News.

"Mme. Zara, the fortune teller, must have some good news for you." "Correct," answered the man who issued from the mystic portals with a smile on his face. "I own this shebang, and business is so good she has leased it from me for another six months, rent paid in advance."

With Her Eyes.

They stood by the low well together. "How shall we drink?" he said, "there is no bucket here." She lowered her eyes, when she raised them again they were full of water.—Princeton Tiger.

STEAL CHICKENS, BUT LEAVE AN AUTOMOBILE

Kansas City, Mo.—Chicken thieves who robbed the henroost of a farmer near this city the other night were unable to get their automobile starter to work, so they left the flivver behind. Although the farmer appropriated the machine for the two dozen chickens stolen, he said he thought the thieves got something the better of the bargain.

PASTE IN YOUR HAT.

Columbus, O.—(Special.)—In the state-wide Prohibition election of 1914 the wets polled 588,329 votes and the drys 504,177. The wet majority was 84,152. In 1915 the wets polled 549,377 votes and the drys 484,969. The wet majority in 1915 was 55,408. There was a slump in the wet vote of 47,952 in 1915 as compared with 1914 and a slump in the dry vote of 19,208.

ADDITIONS TO INSTITUTIONS NEEDED SOON

Estimated Place Number of State Wards At 24,000 Within The Next Two Years.

COLUMBUS, MARCH 5.—The population of the twenty state institutions under the management of the board of administration will be, before the end of 1918, approximately 24,022. At present the aggregate population of these institutions is 21,926.

Data for the past 17 years has been prepared by E. F. Brown, fiscal supervisor of the board, and his estimate of the population for 1917 and 1918 is based upon past records.

That the aggregate population would be close to 30,000 is certain, but the fact that at more than half of the institutions the daily attendance is now far beyond the capacity prevents larger additions to the population. The increases allowed are only made possible thru liberal appropriations made by the present general assembly.

One instance of this is the hospital at Gallipolis, where the population is now 1569. With additional cottages to be erected during the year Mr. Brown estimates this institution can care for a population of 2069 in 1918.

Big Increases Shown.

In 1901 the combined population of all state institutions was 15,024. Five years later it had increased to 17,894, and during the next five, or in 1911, it had reached 19,842. The increase since this time has not been large because of the limited space.

Appeals have been made to every legislature for the past 15 years, and while appropriations have been made each year, they have been inadequate. This condition has brought about the confinement in county infirmaries of hundreds of patients who should be in some of the state institutions.

Fewer Prisoners In 1918.

The Lima State hospital is given a population of 778 in 1918, while the penitentiary is given 1866. The latter institution is the only one in the state to show a decrease in population, but this data is based on the actual population of the past 17 years and is quite conclusive.

The women's reformatory at Marysville is given a population of 100 before the end of the present year, and if the same increases are maintained during the next two months that have prevailed during the past month, its capacity will be reached.

The institution for Feeble-minded has the largest population, having more than 1960 patients, while the estimated population in 1918 is 2650. Additional housing facilities are being provided for, and new structures are already under way.

City subscribers should insist on a receipt from the carrier.

Use Zemo for Eczema

Never mind how often you have tried and failed, you can stop burning, itching eczema quickly by applying a little zemo furnished by any druggist for 25c. Extra large bottle, $1.00. Healing begins the moment zemo is applied. In a short time usually every trace of eczema, tetter, pimples, rash, black heads and similar skin diseases will be removed.

For clearing the skin and making it vigorously healthy, always use zemo, the penetrating, antiseptic liquid. It is not a greasy salve and it does not stain. When others fail it is the one dependable treatment for skin troubles of all kinds.

The E. W. Rose Co., Cleveland, O.

MOTHERS, DO THIS—

When the Children Cough, Rub Musterole on Throats and Chests

No telling how soon the symptoms may develop into croup, or worse. And then's when you're glad you have a jar of Musterole at hand to give prompt, sure relief. It does not blister.

As first aid and a certain remedy, Musterole is excellent. Thousands of mothers know it. You should keep a jar in the house, ready for instant use.

It is the remedy for adults, too. Relieves sore throat, bronchitis, tonsilitis, croup, stiff neck, asthma, neuralgia, headache, congestion, pleurisy, rheumatism, lumbago, pains and aches of back or joints, sprains, sore muscles, chilblains, frosted feet and colds of the chest (it often prevents pneumonia).

MUSTEROLE WILL NOT BLISTER

SCHENCK'S MANDRAKE PILLS

FOR CONSTIPATION & LIVER DISORDERS PROVED BY 80 YEARS STEADY SALE

25c per box All Druggists or by mail

Dr. J. H. SCHENCK & SON, Phila.

RUB, RHEUMATIC, ACHING JOINTS AND STOP PAIN

Instant relief with small trial bottle of old, penetrating "St. Jacob's Oil."

Rheumatism is "pain" only.

Not one case in fifty requires internal treatment. Stop drugging! Rub soothing, penetrating "St. Jacobs Oil" right into your sore, stiff, aching joints, and relief comes instantly. "St. Jacobs Oil" is a harmless rheumatism liniment which never disappoints and can not burn the skin.

Limber up! Quit complaining! Get a small trial bottle of old, honest "St. Jacobs Oil" at any drug store, and in just a moment you'll be free from rheumatic pain, soreness and stiffness. Don't suffer! Relief awaits you. "St. Jacobs Oil" is just as good for sciatica, neuralgia, lumbago, backache sprains.

Ten Pin League Schedule Is Announced--Teams Represent Four Main Street Business Places--Girst Game Tonight

The following ten-pin league has been arranged at the Pastime bowling alleys and games scheduled are as follows

City Ten Pin League.

Ransoms vs. Moore & Meade—Tuesday, March 6th.

Buckeye vs. Beach Ponies—Thursday, March 8th.

Ransoms vs. Beach Ponies—Tuesday, March 13th.

Buckeyes vs. Moore & Meade—Thursday, March 15th.

Moore & Meade vs. Beach Ponies—Tuesday, March 20th.

Buckeyes vs. Ransoms—Thursday, March 22nd.

Ransoms vs. Moore & Meade—Tuesday, March 27th.

Buckeyes vs. Beach Ponies—Thursday, March 29th.

Ransoms vs. Beach Ponies—Tuesday, April 3rd.

Buckeyes vs. Moore & Meade—Thursday, April 5th.

Moore & Meade vs. Beach Ponies—Tuesday, April 10th.

Buckeyes vs. Ransoms—Thursday, April 12th.

Ransoms vs. Moore & Meade—Tuesday, April 17th.

Buckeyes vs. Beach Ponies—Thursday, April 19th.

Ransoms vs. Beach Ponies—Tuesday, April 24th.

Buckeyes vs. Moore & Meade—Thursday, April 26th.

SCOTT'S EMULSION DRIVES OUT COLDS

Allcock PLASTERS

The World's Greatest External Remedy.

Rheumatism, Lame Back, —Any Local Pain,

Insist on Having ALLCOCK'S

THE BROOME & HERBIG CO.

SERVICE PRINT SHOP QUALITY

ALL KINDS OF PRINTING

CITIZENS PHONE 61 BELL PHONE 216 FORBES BUILDING COSHOCTON, OHIO

HARDWARE

Resolve to get a new set of Kitchen and Household hardware. Housework is made lighter when you have the right kind of utensils to work with.

GAS IRONS $2.50; ELECTRIC IRONS $3.50;

ALUMINUM PERCOLATORS $2.75

CENTRAL HARDWARE CO.

ON BUSY STREET

SCOOP THE CUB REPORTER -:- Everybody Is At Least A Captain-Down South -:- "By Hop"

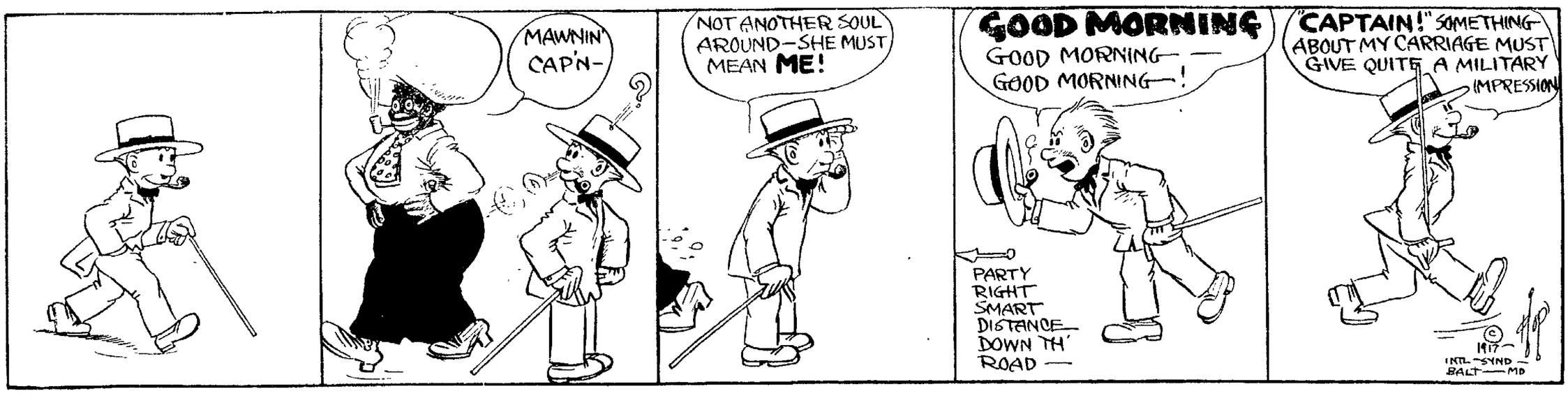

NewspaperARCHIVE®

SOCIETY NEWS

Dates For Presbyterian Missionary Meetings Are Made Public--Programs

The program for the first quarter of the Woman's Home and Foreign Missionary society, of First Presbyterian church, has been completed. The first meeting will be held April 6 at the home of the president, Mrs. R. H. Mills, 875 Walnut street This meeting is known as Officers' Day. The society officers are.

President, Mrs. R. H. Mills.

Second vice president, Mrs. George Richie.

Corresponding secretary, Mrs. J. W. Dinsmore.

Secretary of literature, Mrs Clara Olney.

Home treasurer, Mrs Charles Laws.

Secretary of Mission study, Mrs. B. P. Porter.

Foreign treasurer, Mrs. J. D. Lower

Chairman of visiting committee, Mrs J. R. Johnson.

Chairman of music committee, Mrs. W. T. Knight.

Chairman of mite box committee, Mrs E. S. Frew.

At this meeting roll call will be responded to with "The Negro In America."

Mrs. C. E Anderson will be hostess at the meeting May 4, at her home, 315 South Fourth street The program:

Leader, Mrs Theodore Agnew

Subject, Siam. Mrs. W. S Hutchinson.

Map Talk.

Who is Who in Siam

The Namesake of a Prince.

One Mother.

Roll call, Porto Rico and Clubs

June 1, the meeting will be with Mrs. Colwin McCoy, 647 Chestnut street

Leader, Mrs Porter.

Subject, Asiatics in the United States, Mrs. George Gray.

The Home Base—Our Family Tree and Its Branches

The Women Who Did and the Women Who Didn't

Roll call, Alaskans

District Meeting .

District 3, of Grace M. E. church, will meet Tuesday evening at seven o'clock, at the home of Miss Anna Williams of Chestnut street.

Warsaw Missionary Meeting.

The Warsaw Woman's Home and Foreign Missionary society, of the Presbyterian church, will meet Thursday, March 8, at the home of Mrs. Russell. The annual dues are to be paid at this meeting. The devotional exercises will be conducted by Mrs. M Edwards. Foreign Topics, "The Church in Japan," will be given by Mrs. Rodehaver and Home Topics, "Foreigners in America," will be discussed by Mrs. Frank Leech. There will be special music, and current events will be given by Mrs. E. P. Fisher.

Roscoe Ladies' Aid.

The Ladies' Aid society of the Roscoe M. E. church will meet Tuesday evening at seven o'clock at the home of Mrs. James Gillen.

Honoring Miss Powelson.

The teachers and officers of the primary department of Grace M. E. Sunday school will entertain with an indoor picnic Friday evening at the home of Mrs. C. F. Barnes of South Fourth street, honoring Miss Florence Powelson who goes to Akron March 15 to accept a position.

Leave For Columbus.

Miss Mayme Mullett and Miss Nora Wright left Monday for Columbus to enter Bliss Business College.

In Cuba.

Mr. and Mrs. George Barnes, who are making an extended visit in the south, are now at Havana, Cuba, where they will spend several weeks.

Newlyweds Are Home.

Mr. and Mrs. Byron Lumm, (Ruth Bingham), who were married Saturday at the home of the bride's parents in Albany, New York, have arrived in Coshocton, and will reside for the present at the home of the bridegroom's mother, Mrs William Lumm, of East Chestnut street

A number of social affairs are being planned in honor of the couple.

Business Meeting W. M. A.

The annual business and thank offering meeting of the Woman's Missionary Association of the United Brethren church was held Sunday afternoon at the church. There was a good attendance at the meeting. Plans were made for the coming year, and it was decided to hold future meetings of the association at the church, instead of the homes of the members, as heretofore. All of the old officers of the society were reelected, as follows:

President, Mrs. W .E. Airhart.

Vice president, Mrs. Charles Young.

Secretary, Mrs. Charles Cooper.

Treasurer, Mrs. L. J Hopper.

Secretary of literature, Mrs. Mary Emerson.

Secretary of thank offering, Mrs. Robert West.

Delegates to annual convention, to be held in May at Strasburg; Mrs. Chas Cooper, Mrs. L. J. Hopper and Mrs. Anna Tish.

On Route Three.

Mr. and Mrs D. C. Lawrence, of Route 3, entertained a number of their neighbors and friends with an oyster supper Saturday evening, March 3. After supper the evening was spent in playing games and listening to victrola music.

Those who enjoyed the evening were: Mr and Mrs. F. P. Guthrie, Mr. and Mrs. C. H. Reed, Mr. and Mrs. Bradford Fortune, Mr. and Mrs. L. L. Murray, Mr. and Mrs. Joseph Storm, Mr and Mrs. W. G. Lawrence, Mr. and Mrs. Oliver Bretzius, Mr. and Mrs. Laban Headington, Mr. and Mrs Webb Leavengood, Mr. and Mrs. Edward Endsley, Mr and Mrs Elden Casey, Mr and Mrs. Charles Endsley, Mr. and Mrs. Ross Lawrence, Mrs Elmer Endsley, Blay Lawrence, Leslie Storm, Amanda Guthrie, Grace Headington, Ardis Endsley, Elizabeth Endsley, Lister Endsley, Hervey Lawrence, Neldon Endsley, John Endsley, George Endsley, Robert Lawrence and Lawrence

Instant Hair Stain Better Than Slow "Restorers"

Some folks would have you believe that they have discovered some marvelous combination that will "restore" the color to gray, streaked or faded hair, without staining it. No such preparation has ever been discovered.

There is only one preparation so far as we know that is entirely free from sulphur, lead, silver, mercury, zinc, aniline, coal tar products or their derivatives. That preparation is called "Brownatone." It is so easy and safe to apply that the wonder is that anyone ever uses anything else.

"Brownatone" instantly tints the hair to any shade of brown (or black) that may be desired. If the gray shows on your temples or is streaking your hair—if the ends of your hair are lighter than the balance, or if for any reason you wish to stain all or part of your hair—use "Brownatone."

A sample and a booklet will be sent you (from manufacturers only) upon receipt of 10c. Mention shade desired.

All of the leading drug stores sell "Brownatone." Two sizes, 25c and $1.00.

Insist on "Brownatone" at your hairdresser's.

Prepared by The Kenton Pharmacal Co., 745 Scott St., Covington, Ky.

"Sold and guaranteed at all leading drug and toilet counters."

WOMEN WHO FADE EARLY

How often we hear the expression, "How she has faded!" or "Hasn't she grown old!" Her friends see it. Her husband sees it. She realizes it herself with a pang Often she knows the reason, some female derangement has fastened itself upon her and makes it almost impossible for her to drag around from day to day. Such women should remember there is one tried and true remedy for their condition, and that Lydia E. Pinkham's Vegetable Compound for more than forty years has been restoring women to health and happiness. Try it!

Returns To Pittsburg.

Mrs. George Mulligan, who was called to Coshocton by the death of her father, E. S. Curtis, returned Sunday to her home in Pittsburg.

Historical Club.

Two papers on "Turkey" were read at the meeting of Historical club Monday afternoon, at the public library. Mrs. W S Hutchinson's subject was "Mohammed, the Restorer," and Mrs. I T. Smith had as her subject "Status of the Army—The Janissaries."

At Beta House.

Alvah Deans will visit in Columbus next Wednesday and Thursday, and during his stay will be entertained at the Beta Theta Pi fraternity house

Move To Akron.

Mr. and Mrs Riley B. Patterson of North Eighth street, will move their household goods to Akron April 1. Mr. Patterson has a position in that city with The Adams Express Co

Honoring Visitors.

Mrs. Dano E. Starr entertained informally with a sewing party Monday evening at her home on Hamilton avenue, honoring her house guests, Miss Enda Campbell of Columbus, and Miss Hazel Reed of Uhrichsville. Mrs. Starr and her guests were school mates at Ohio University, Athens The following enjoyed her hospitality Monday evening. Miss Campbell, Miss Reed, Miss Minnie Almack, Miss Helen LeRetilley, Miss Minetta Gillen, Miss Agnes Evans and Miss Madeline Schaffler.

Mikado Rehearsal.

There will be a rehearsal for "The Mikado" Tuesday evening at seven o'clock in the basement of Trinity Episcopal church

Dance Invitations Issued.

Invitations were sent out Monday by the members of Alpha Pi fraternity to a dance which they will give Thursday evening, March 15.

Surprise Party.

Friends of Mrs. Roy Seese pleasantly surprised her at her home on Elm street Monday evening, in honor of her birthday. The honor guest received a number of gifts. Refreshments were served to the following: Mr. and Mrs. Henry Seese Mr. and Mrs. Russell Seese, Mr. and Mrs. James Seese, Mr. and Mrs. Elwood Kirker, Mr. and Mrs. L. W. Merrell, Helen Merrell, Charlotte and James Kirker, Jean Merrell, Frances Seese, Harold and Madeline Seese.

Chautauqua Circle.

Mrs. Henry J. Disser and Miss Mary Crouch were hostesses at the meeting o fthe Chautauqua Circle Monday evening, at the home of the former, on Cambridge Road Current events were given in response to roll call. There was one paper, read by Miss Della Leech, her subject being "Late Developments in the Woman's Suffrage Movement."

In two weeks the annual business meeting of the club will be held at the home of Mrs. H. J. Foote, of Denman avenue .

At the close of the program a social hour was enjoyed, and a delicious lunch was served by the hostesses.

Civic Study Club.

Mrs E. O Selby will read her paper on "Government Ownership" at the meeting of the Civic Study club, which will be held at Carnegie library Friday evening at seven o'clock

Guild Plans Social.

Guild Plans Social.

At the special meeting of the Ottrebein guild, which was held Monday evening at the United Brethren church, plans were made for a St Patrick's party, to be given at the church the evening of March 15 A program will be arranged, and refreshments will be served. No admission is to be charged.

An important meeting of the guild will be held next Monday evening, at the church Officers will be elected, and delegates will be chosen to the state convention, which will be held in May.

Takes Eastern Trip.

Mrs. E. C. DeHart, of South Fourth street, left Saturday night for a two weeks' visit in Philadelphia, New York, and Atlantic City

Will See "Follies."

Mr. and Mrs Fred Smith will go to Columbus next week to see Ziegfeld' "Follies of 1916" at The Hartman theatre

Time for Self-Improvement.

The great thing to remember is that the day is not over at six o'clock if there is any smoldering ambition for self-improvement and advancement in your makeup. In fact the day is just beginning for you then. The best part of it is coming, and it should find you on the qui vive, ready and waiting to pursue those inner yearnings that are a part of every intelligent man and woman.

And Be Merciful.

It might be well while correcting your disobedient offspring to remember that you didn't die young.—Indianapolis Star.

Calendar

District 5, of Grace Church, meets at the home of Miss Anna Williams of Chestnut street.

District 3, of Grace church, meets at the home of Mrs. Emmett Frye of South Sixth street.

District 1, of Grace church, meets at the home of Mrs. J. E. Aronhalt of Cambridge Road.

Mrs. Goodhart's class of M. P. church, meets at the home of Mrs. John Cooksey, of South Sixth street

Ladies' Guild of Trinity Episcopal church has all day sewing at the home of Mrs. James Shepler of South Fourth street

Wednesday.

Frances Piewer Guild, of First Presbyterian church, meets at the manse

Ladies' Aid society of M. P. church will meet with Mrs. John Darr.

Ladies' Aid society, of Emmanuel Evangelical church, will meet with Mrs David Dawson, at her home on Walnut street.

CATARRH LEADS TO CONSUMPTION

Catarrh is as much a blood disease as scrofula or rheumatism. It may be relieved but it cannot be removed by simply local treatment. It breaks down the general health, weakens the lung tissues, and leads to consumption.

Hood's Sarsaparilla is so successful in the treatment of catarrh that it is known as the best remedy for this disease. It purifies the blood. Ask your druggist for it.

PASTIME

TODAY

Two Popular Favorites—Ethel Clayton and Carlyle Blackwell in "Broken Chains."

Wednesday—Bluebird Presents Violet Mersereau in "The Honor of Mary Blake." "Faith, Hope and Charity, and the Greatest of These is Charity."

Thursday—Vitagraph's Dimpled Star Lillian Walker, had a most unique experience in the filming of "The Blue Envelope Mystery."

Friday and Saturday—Barney Bernard in a new five part Blue Ribbon drama "A Prince In a Pawn Shop." The story of a man who loved his neighbor as himself

LIEUT COMMANDER CHAS BELKNAP

Who has been assigned to duty in the Navy Department at Washington as official censor. He will pass on all matters of importance before being given out for publication during the crisis with Germany

Way of Eagle and Whale.

There are two animals, says a writer in Pearson's Weekly, that puzzle naturalists more than any others. They are nature's submarine and aeroplane—the whale and the eagle. It is known that whales occasionally descend as far as 3,000 feet below the surface of the sea—a depth at which, from the pressure of water, they ought to be crushed flat. Why they are not injured naturalists have yet to discover. It is this pressure that prevents a modern submarine from descending more than some 300 feet. Eagles have been seen, through telescopes, to fly with apparent ease from 30,000 to 40,000 feet above sea level. At that height no human being can live, owing to the rarefication of the air. How the birds live and fly at far greater heights than man can endure is another question still unanswered.

Drop Use of Card.

Thomas Edison advises young people to work to avoid temptation. Will some of our readers kindly try this and let us know whether it's worth attempting?—Macon Telegraph.

Girls! Try It! Have Thick, Wavy, Beautiful Hair

Your hair becomes light, wavy, fluffy, abundant and appears as soft, lustrous and beautiful as a young girl's after a "Danderine hair cleanse." Just try this—moisten a cloth with a little Danderine and carefully draw it thru your hair, taking one small strand at a time. This will cleanse the hair of dust, dirt and excessive oil and in just a few moments you have doubled the beauty of your hair.

Besides beautifying the hair at once, Danderine dissolves every particle of dandruff; cleanses, purifies and invigorates the scalp, forever stopping itching and falling hair.

But what will please you most will be after a few weeks' use when you will actually see new hair—fine and downy at first—yes—but really new hair growing all over the scalp. If you care for pretty, soft hair and lots of it surely get a 25-cent bottle of Knowlton's Danderine from any druggist or toilt counter, and just try it.

Save your hair! Beautify it! You will say this was the best 25 cents you ever spent.

Inoculation For Love

By SADIE OLCOTT

Dr. Dinsmore had sent away the last patient from his morning consultation and was preparing to make his daily visits when his colored housemaid came in with a shamefaced look.

"What is it, Sue?"

"Mars Doctah," she said, "can you inoculate anybody with a sickness?"

"Certainly."

Sue looked in every direction except the doctor.

"Come," said the doctor, "there's something on your mind. Out with it."

"I heara tell, Mars Doctah, dat lub is a disease."

"Well?" said the doctor, becoming interested.

"I heara tell, too, dat long ago dey was lub potions and if any one took de potion dey was in lub. I been thinkin' dat yo' might gib de disease that way somehow."

"You mean that you are in love and wish me to make the man you love love you."

"It's about dat," Sue confessed in a voice scarcely audible

"Whom are you in love with, Sue?"

"I don't like to tell dat. Can't yo' gib me de potion to gib to him?"

"No; I should have to manage the case myself. If you'll tell me his name perhaps I can do something for you."

"I reckon it's Sam."

"Mr. Trotter's Sam?"

"Yes, Mars Doctah."

The doctor's eyes expressed amusement, but he kept a straight face, although this was scarcely necessary, for Sue never once looked at him. Presently he went to a medicine case, took up a bottle and poured a little of its contents into a vial Then, handing it to Sue, he said:

"The next time Sam comes to see you and asks for a drink of water or cider—in fact, anything to drink—pour some of this into it. It will make him sick. Appear to be much frightened and telephone for me."

"Yes, Mars Doctah, I do dat."

It was not long before the doctor was called upon to cure Sam of the effects of the dose Sue had given the man she loved. He examined his patient carefully and gave him something to settle his stomach, then, pricking his arm with a lancet, drew a little blood

"Sam," he said, "I'm going to test this blood for the disease you've got. Come and see me tomorrow morning, and I'll tell you what it is."

The next morning Sam was perfectly well, but curiosity and fear drove him into Dr. Dinsmore's office He was admitted in his turn, and when the physician had felt his pulse and tested his temperature with a mouth thermometer he looked very solemn

"Sam," he said, "you've contracted a serious disease."

"Fo' de Lawd, Mars Doctah, is it gwine to kill me?"

"Not unless it drives you to suicide. In itself it is not fatal, but it sometimes drives persons to do very foolish things. It will on rare occasions throw the patient into a fever, a hysterical condition, in which he will act like a lunatic. You have a little of that feverishness about you now."

"La' sakes, Mars Doctah! What yo' call dat disease?"

"Amormania."

"How you know I got dat?"

The doctor took down a bottle from a shelf, put a drop of rainwater on a bit of glass, put the glass on a microscope and after adjusting a focus told Sam to look into the instrument The darky saw a lot of monsters swimming about

"Now, Sam," said the physician "I don't wish to scare you but you are looking at a drop of your own blood."

Sam collapsed, and the doctor held him up.

"All diseases nowadays, Sam, are caused by germs Those creatures are the germs of amormania that have got into your blood. When a man falls in love with a woman they take possession of him and"

"But I hain't in lub with any woman," protested Sam.

"I didn't say you were, Sam; at least you don't know it The disease hasn't developed yet When it does you'll find out that you are in love and no mistake. If there is no response to your love you'll suffer from a sort of lunacy."

"Fo' de Lawd!"

"There is a medical theory, Sam that like cures like," continued Dr Dinsmore. "I can take some of your blood and inject it into the veins of the woman you love"

"But I hain't in lub."

"Yes, you are, Sam you're in love with a good girl. As soon as these monsters I have shown you develop—there's only a dozen now; in a few days there'll be a million—you'll have a regular attack of amormania.

"What I do den?" cried Sam [illegible]

"Unless your passion is [illegible] you will act like a lunatic. I'll [illegible] do Now, I'll tell you what I [illegible] I can inject some of your [illegible] the body of a new girl [illegible] her the disease and she'll love you desperately. Then we shall have a case of 'like cures like.'"

"Mars Doctah, you do dat right off," said Sam, baring his arm.

The next day Dr. Dinsmore called Sam and Sue together in his office and told them that they were both about to come down with a case of amormania and they had better get married at once. Sue needed no persuasion, and Sam thought a marriage with Sue far better than a term in a lunatic asylum.

Bright Idea.

"It would save us much-needed floor space and considerable money if more of our women customers would use the stairway when going up only one flight," said the department-store manager. "I wish I knew of some way to make 'em do it." "Why not take the mirrors out of the elevators and put 'em on the stairs?" suggested his bright assistant.—Buffalo Express.

Preparedness.

Bernard, three years old, overheard his father saying something about a new bumper for his auto. Running to his sister, he said: "Pa is going to get a new bumper so some old pumpkin in sher won't run into him."

MIDNIGHT HOURS BRING NO ALARM OF DREAD CROUP

This Sturdy Youngster Keeps a "Bodyguard" on Hand.

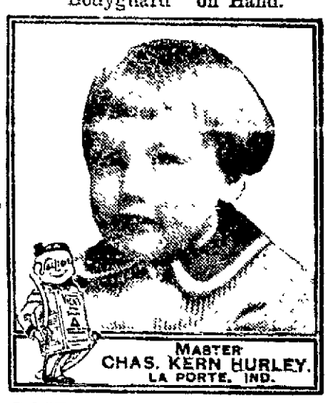

POSTS GUARD AT BEDTIME.

And Mother Sleeps Without Fear of Hearing that Awful Brassy Choking Cough.

This fine boy is Master Charles Kern, the son of Mr. and Mrs. R. E. Hurley, 1026 Madison St., LaPorte, Ind. Charles has a little "Bodyguard" who lives in a little blue jar, and protects him against croup, colds, sore throat, bronchitis—in fact all kinds of cold troubles.

The name of this "Bodyguard" is Vick's VapoRub Salve, and the best thing about him is that he doesn't have to be swallowed. To "post the guard," Charles' mother just applies VapoRub externally and covers with a warm flannel cloth. Quick relief comes by absorption through the skin and by inhalation as a vapor.

"We always try to keep VapoRub in the house," writes Mrs. Hurley, "as the children are very susceptible to croup. By rubbing it on their throats and chests they are soon relieved. My husband and I used VapoRub when we had pleurisy and our pains went almost immediately.

Three sizes, 25c, 50c, $1.00.

"Keep a little Body-Guard in YOUR home"

VICK'S VAPORUB SALVE

Prepare This for a Bad Cough—It's Fine

Cheaply and Easily Made, but Does the Work Quickly.

The finest cough syrup that money can buy,—costing only about one-fifth as much as ready-made preparations,—can easily be made up at home. The way it takes hold and conquers distressing coughs, throat and chest colds will really make you enthusiastic about it.

Any druggist can supply you with 2½ ounces of Pinex (30 cents worth). Pour this into a pint bottle and fill the bottle with plain granulated sugar syrup. Shake thoroughly and it is ready for use. The total cost is about 54 cents and gives you a full pint—a family supply—of a most effectual, pleasant tasting remedy. It keeps perfectly.

It's truly astonishing how quickly it acts, penetrating through every air passage of the throat and lungs—loosens and raises the phlegm, soothes and heals the inflamed or swollen throat membranes, and gradually but surely the annoying throat tickle and dreaded cough will disappear entirely. Nothing better for bronchitis, spasmodic croup, whooping cough or bronchial asthma.

Pinex is a special and highly concentrated compound of genuine Norway pine extract, combined with guaiacol and is known the world over for its prompt healing effect on the throat membranes

Avoid disappointment by asking your druggist for "2½ ounces of Pinex" with full directions and don't accept anything else. A guarantee of absolute satisfaction or money promptly refunded goes with this preparation. The Pinex Co., Ft. Wayne, Ind.

"Feeling Tough, Jim---

I had spells like that, too--lazy, blue, no 'pep'--until my wife gave me

INSTANT POSTUM

INSTEAD OF COFFEE.

Now I sleep better, smile oftener, and nerves behave. Never knew how harmful coffee was 'till I quit it. Why don't you try **Postum?**"

"There's a Reason"

CINDERELLA—Today—Metro

JULIUS STEGER

in "The Stolen Triumph"

One of the best METROS yet—also a fine METRO Comedy

NEWSPAPER ARCHIVE® NEWSPAPER ARCHIVE®

COSHOCTON MORNING TRIBUNE

An Independent Daily Newspaper

Entered as second class mail matter at the postoffice at Coshocton, O., under the Act of March 3, 1879.

Resolutions and obituaries are charged for at the rate of 25 cents an inch; cards of thanks at 5 cents a line.

The Tribune is served by The American Press Association, The United Press and The International Syndicate.

Published every morning except Monday by THE TRIBUNE COMPANY, 115 North Sixth Street, Coshocton, Ohio.

Member of The Audit Bureau of Circulations, The Ohio Select List, the A. A. P. A., and Gilt Edge List.

Western Representative—Robert E. Ward, Advertising Building, Chicago.
Eastern Representative—Robert E. Ward, Brunswick Building, New York.

SUBSCRIPTION RATES

By Carrier, a week .... 10c | By Mail, a month 25c
By Carrier, a year .... $5.00 | By Mail, a year $3.00

All mail subscriptions are payable in advance and paper stops on expiration. This is to comply with postoffice rulings and there will be no deviation therefrom.

Communications must be signed by the authors, written on one side of the paper only, and shall not be in excess of 400 words. The paper reserves the right to reject such communications as it sees fit.

The Morning Tribune is not responsible for any unsolicited manuscript which is not plainly marked with the name and address of the sender and accompanied by sufficient postage for return.

The circulation of The Morning Tribune from Apr. 1, 1914, to Apr. 1, 1915, has been audited by THE AUDIT BUREAU OF CIRCULATIONS and the figures verified under date of July 10, 1916.

A BIG MAN IN BIG BUSINESS

The American Association for Labor Legislation met at Columbus recently. The association is pushing legislation to help labor in every way except, perhaps, one. So far it has not been conspicuous in helping measures for removal of the cause of involuntary unemployment.

But at this meeting in Columbus an address was delivered that should have made clear to the association ,the kind of labor legislation that it should most actively push. The address was not delivered by a laborer, but by one of those business men, big enough to look beyond their class and consider the needs of humanity. This business man was William B. Dickson, second vice-president of the Midvale Steel Co., a corporation that employs many thousands in its enormous plants at Philadelphia and elsewhere.

Mr. Dickson took as his text the remark by another business man, Charles M. Schwab, that it is better to create opportunities for other men to work than to make money. If Mr Schwab did not understand the true meaning of his own words, when he said them, he might easily have learned it, if he heard or read Mr. Dickson's address.

Mr. Dickson showed that monopoly of natural resources is what stands between the unemployed and opportunities to work, and said that if the land were freed so that men would have access to natural resources, the labor problem would be solved. As a practical method of accomplishing this he urged taxation of "all natural resources" now held by private ownership." Such a tax he held, "should be so devised as to make it practically impossible for any private owners to hold a large reserve of natural resources out of use."

Mr. Dickson stated only a simple truth, yet it is a truth not exactly popular in big business circles, or, for that matter, in many circles that profess especial interest in helping labor. It requires some courage, even for a captain of industry, to preach a doctrine which many of his associates regard as revolutionary, be it ever so wise and true. Those who brave the prejudices of their class, for such a purpose are more than big business men. They are men bigger than their business.

MIDWAY IN THE WILSON REGIME

President Wilson is fairly launched on his second term. The trying problems and big world events which marked the last half of his first term give promise of making the first half of his second term, perhaps all of it, equally prominent in the annals of history. Yesterday morning The Cleveland Plain Dealer, a pro-Wilson paper, had this to say editorially:

For the first time since 1833, the nation today sees a Democrat re-inaugurated president of the United States. Not since Andrew Jackson succeeded himself in the White House has a member of Jackson's party been called back as his own successor. Cleveland, it will be remembered, served two terms but the administration of Harrison intervened between the first and second.

It is a significant occasion, from several standpoints. Woodrow Wilson has been the nation's chief executive thru four years of remarkable developments, national and international. There is every indication that his second four years will see further developments as significant and momentous.

The president begins his second term in the midst of days more fraught with possibilities of weal or woe for the republic than any before since the Civil War. Upon his leadership and the country's manner of response depends much in the future history of the United States.

President Wilson was reelected because a majority of voters were satisfied with his administration, because a majority believed it would be unwise to trade national pilots in the midst of such events as had held public attention for the last two years of his first term. Nothing that has happened since then, it may be presumed, has altered the confidence of this bi-partisan majority. The president takes his oath upon this re-inauguration in the full realization that he is the choice of the people.

A new congress now comes into existence the third since Mr. Wilson became president. Unless the president believes a special session necessary, its convening and organization will be postponed till December. Which party will control the new house is not yet clear; generally speaking, it makes little difference. Mr Wilson was not reelected because he is a Democrat, but because he is a national leader capable of administering the government without partisan bias.

The sixty-fourth congress, when ever it convenes, will come into existence in the midst of world wide events of unusual significance to the American nation. The part the United States is to play in these developments is not defined in any party dogma, nor can it be determined satisfactorily upon any narrow party basis.

Americans expect of their new congress, as they expect of their president in his new term, a singlehearted devotion to American interests and American ideals. True to these principles of action, there will be a growing indifference as to which party claims either congress or the president.

There have been numerous strikes discussed by professional ball players, but none of any consequence has ever materialized. The reason is that the professionals realize that if the strike failed they would have to go to work.

It is likely, considering the time of year, that the weather forecaster will have almost daily use for the word "cloudy," altho if it will tend to relieve the monotony he might substitute "overcast" every other day.

The Atlantic seaboard country seems to be in great trepidation about enlistments in the regular army. Well, where are all the teeming thousands who were marching in the "preparedness parades" last May and June?

We all unite in condemning public extravagance, but it is so nearly alike and so closely akin to personal extravagance that the latter may be one of the chief causes of the former.

A liberal spender has been defined by The Chicago Herald as a man "who would rather buy drinks for the boys down town than shoes and winter underwear for the boys at home."

The Wise Guy says: what has become of the old fashioned woman who never would believe that a drug store complexion fooled anybody?

LIGHTNING CHANGES
BY WALT MASON

The morn was fair the balmy air, suggested May or June, I took my way downtown that day, to buy myself a prune. My wife exclaimed, "I'm climate's famed for sudden shifts and tricks; you'd better don your ulster, John!" I sternly answered, "Nix! The skies are blue, the winter's thru, the spring has come to stay the joyous wrens and setting hens send up their roundelay." In spring attire I took my lyre, and paced the village street, and chirped and smiled like wayward child, and danced on buoyant feet. Then from the north a blast came forth that smote me thigh and hip, and since that morn my frame's been torn by fourteen kinds of grip. So many twists, so many cysts of climate here are spring, I wonder why all men don't die while they ... No man can say, at break of day, ... soft winds may blow, there may be snow ... Spring. And so we strive to keep alive ... dope, and strain our eyes for better days, ... hope.

The Sober Man is the Man Who Wins

DRINKING MEN CAN GET RID OF THE DESIRE FOR LIQUOR IN THREE DAYS AT NEAL INSTITUTE

No man ... and whose ... close ... alcoholic ... the ... world. Whether he be employer or employee both ... themselves handicapped. The business man finds his competitors outstripping him and his customers leaving. The employee finds that his work is getting behind and that he is losing the confidence of his employers.

A continuance of this condition means loss of friends, ruin for the business man and loss of position for the employee.

IT IS THE SOBER MAN WHO WINS. ... that the use of liquor is ... of you, come at once to the Neal Institute, where in three days ... all the craving and desire for liquor in any form will be entirely removed, and you can at once go back to your business and employment a new man with clear brain and steady nerves. The treatment is ethical—a purely vegetable remedy taken internally and with no hypodermic injection.

Write or phone the Neal Institute, 601 Maple Ave, Avondale, Cincinnati, Ohio. Other Neal Istitutes at Cleveland, Columbus, Pittsburg and Detroit.

ZIMMERMAN'S PLOT BRINGS CENSURE IN HIS OWN HOMELAND

AMSTERDAM, MARCH 5.—(Via London)—The Socialist newspaper Vorwaerts, of Berlin, says the reichstag main committee will discuss today with Foreign Secretary Zimmermann, the secretary's letter to Herr von Eckhardt, German minister in Mexico, regarding a possible alliance between Germany and Mexico against the United States.

The Voerwarts says the conception of the partition of America is staggering. Germany is justified in seeking alliances in the event of war, it adds, but it is quite another question whether it is expedient in all circumstances to do so, especially as the paths which must necessarily be followed are so uncertain as in this case.

BERLIN, MARCH 4, VIA LONDON, MARCH 5. While some of the German papers have received the news of the German-Mexican intrigue with comparative indifference, others have vigorously denounced the policy of Foreign Secretary Zimmerman, and among those latter is the Tages Zeitung. Count von Reventlow, formerly one of the most ardent advocates of unrestricted submarine warfare and a general supporter of extreme measures, writes in the Tages Zeitung:

"As a result of the publication of the German offer to Mexico, sentiment which has heretofore been divided in America is now solidly behind the president. This circumstance or its possible results are hardly calculated to fill us with pessimism, however those circles which have been basing hope for the preservation of peace on divided public opinion in the United States, are now forced to deplore the turn things have taken and to doubt the wisdom of the German policy which so far as Mexico is concerned, may be stigmatized as bringing a lighted match in contact with a powder cask."

No Cause For Anger!

In opposition to the Tages Zeitung the Lokal Anzeiger strongly supports the policy of Secretary Zimmerman. The Anzeiger says:

"Americans have not the slightest reason to be provoked at our intentions. Without treachery which brought the German offer to the knowledge of the United States government, the Mexican government would not have learned of it until after the United States had declared war on us.

"It is well known that President Wilson attempted to incite not only one but every neutral state to break off diplomatic relations with us. This was at a time when Germany had not committed a single hostile act against the United States, but merely because we were finally forced to make use of a weapon calculated to hasten the conclusion of the war.

"He now has no right to complain when we too, are seeking allies who might possibly help us to thwart the step he aims to undertake against us."

Parentheses and Brackets.

Know all writers, compositors and proofreaders by these presents: Marks of parenthesis (which are frequently required) are not to be confounded with brackets [Hear! Hear!], which serve a different purpose. The use of one for the other [vide almost any newspaper page] is extremely sloppy (if you know what we mean), and exhibits lack of familiarity with, or indifference to, the technique of writing. [Applause.]—Chicago Tribune.

Ah, There.

A traffic officer is stationed in front of a hotel in Winsted, Conn. Two women from the suburbs came to town the other day, and the traffic officer waved to them, directing them to the right. Both the women in the wagon waved back and called in their sweetest tones "Ah, there, you!"

Wash That Itch Away

There is absolutely no sufferer from eczema who ever used the simple wash D. D. D. and did not feel immediately that wonderfully calm, cool sensation that comes when the itch is taken away. This soothing wash penetrates the pores, gives instant relief from the most distressing skin diseases. 25c, 50c and $1.00.

D. D. D.

The Wimmer-Arnold Co.

Cold-in-head

Relieved in one minute. Get complimentary can of Kondon's from your druggist. Or buy a 25 cent tube. If it doesn't do you $1 worth of good in a jiffy, you can get your 25 cents back from the druggist or from the Kondon Mfg. Co., Minneapolis, Minn.

Use some quick. For colds, catarrh, coughs, nasal headaches, etc. Be sure it's the kind that's been used for 26 years—and by 50 million Americans—

KONDON'S CATARRHAL JELLY

TOWN TALK

Robert Cochran, of Mt Vernon, was the guest, Sunday, of Miss Audrey Jennings at her home on the Plainfield road.

George Goodhart, of Coshocton spent Sunday with Dr. and Mrs. Willner Hammond, of West Lafayette

Mrs. Seth G. Sawyer, of Locust street, has returned to her home in this city after spending a few weeks with relatives in Dayton.

Mrs. C. M. Jones (Luella Medley) returned to her home in Canton Sunday after spending several days with Coshocton relatives. Mrs. Jones was called here by the death of Mrs. Jesse Chittenden.

Mrs. Holly Mowery of Warsaw, is spending the week with her daughter, Mrs Harry Williamson of McClain avenue.

Mrs. John McCollough and her daughter, Rhea, spent Sunday in New Philadelphia, at the home of Mr and Mrs. Charles Stevenson.

Dancing Has Deteriorated.

Dancing in its earliest form among primitive races, was a mode of expression for strong emotions, such as joy or sorrow, love and passion, and even for the most solemn religious sentiment, but in later ages it has become an amusement and has lost its ... significance.

Paper From Bark of Tree.

The natives in some parts of Indo China employ various fibers in the attempt to supply their own paper. The village du Papier, suburb of Hanoi, owes its name to the fact that most of its 2,000 or 3,000 inhabitants make paper from the bark of a small "paper tree," a species of mulberry, found on the Black river in Upper Tonkin.

Commencement For Keene Hi Set For May 4

May 4 is the date set for the annual commencement of the Keene high school. There are six members of the graduating class. The class play will be held on May 1. The baccalaureate sermon will be preached on April 29.

Plan Reception For School Bd.

The executive committee of the West Lafayette W. C. T. U. will give a reception to the public school teachers and school board of the West Lafayette school Wednesday evening at the high school building. Mrs. Foster ... of Warsaw, will deliver the chief address of the evening. Her topic will be on Essay Contests in the Public School.

Cause of the Delay.

"I hope," said the pastor, solemnly, "that you are prepared to die." "No," said the sick man, "I won't be ready until noon tomorrow. Then I'll have the deed to my lot in the cemetery."

Fishermen Paralyze Catch.

Madagascar fishermen sprinkle a poisonous substance on rivers and lakes which paralyzes the fish and causes their bodies to rise, when they are caught by hand.

Total Loss.

Binks—"Was the loss on Brown's dwelling total?" Jinks—"Yes; the neighbors saved six umbrellas, but recognized them all."

Enthusiastic Praise for Well-Known Medicine

"I have sold your Swamp-Root since it was first introduced to the trade; in fact, I was the first druggist to handle it in this vicinity, and during my career as a druggist handling Swamp-Root I can assure you that it has invariably given satisfaction to my customers who have always spoken very freely in its favor. I personally I believe Swamp-Root possesses considerable merit for the complaints for which it is intended.

Very truly yours,
DR. J. W. DUNLOP,
Oct. 7, 1916. Clare, Michigan.

Letter to Dr Kilmer & Co., Binghamton, N. Y.

Prove What Swamp-Root Will Do For You

Send ten cents to Dr. Kilmer & Co., Binghamton, N. Y., for a sample size bottle. It will convince anyone. You will also receive a booklet of valuable information, telling about the kidneys and bladder. When writing, be sure and mention the Coshocton Morning Tribune. Regular fifty-cent and one-dollar size bottles for sale at all drug stores.

Junior Moose Initiate Two

There was a large attendance at the meeting of the Junior Moose, Monday night. Two candidates were initiated, and several candidates were voted on, who will be initiated next week at the meeting. A committee was appointed to secure uniforms for the lodge members.

City subscribers should insist on receipt from the carrier

Subscribe for The Tribune

MEN'S WORK SHOES

Black and Tan, heavy soft upper stock, full toe lasts made with two full soles to heel. Priced at .... $2.75, $3.00, $3.50, $4.00 and up

Brendel Bros. Fitters Of Feet

FOURTH and MAIN ST.

"The greatest coffee maker in the world"

If he doesn't call you this it is your own fault

A million women can tell you that with them, the coffee problem is a thing of the past,—

—that every morning their coffee makes the whole breakfast seem entirely different, satisfying, starts the day right for all.

Like these women, you will end your search for the right coffee the moment he tastes Arbuckles'.

Make up your mind to begin today to give your husband the benefit of their experience. Give him a chance to call you the greatest coffee maker in the world. When you see how enthusiastic he is over the flavor of Arbuckles' you will know why it has solved the problem of over a million women — why it is by far the most popular coffee in America today!

Arbuckle Bros. have the largest coffee roasters in the world. Every day they roast enough coffee to supply your entire county for a week.

NewspaperARCHIVE® NewspaperARCHIVE®

THE MORNING TRIBUNE CLASSIFIED ADVERTISING CAN BE DEPENDED UPON

THE MORNING TRIBUNE CLASSIFIED ADVERTISING

CLASSIFIED RATES
Cash with order.

Minimum charge 25 cents for maximum number of 25 words.

Three times (25 words or less) $.25 (Additional words 1 cent each)

Six times (25 words or less.... .40 (Additional words 2 cents each)

One month (25 words or less) 1.50 (Additional words 6 cents each)

Three months (25 words or less) .....3.50 (Additional words 14 cents each)

PHONE YOUR WANT ADS TO
Bell—143
Citizens—550

LOST AND FOUND

GOLD PIN, engraved and set with stones, lost between Paradise Confectionery and Chestnut Street. Finder please call Citizen's 'phone 659-B.

VELVET BAG, black beaded, lost on Walnut Street between Park Avenue and 4th Street, containing key and small purse with change. Reward if returned to Metzler & Robertson.

PAY ENVELOPE, lost, containing $10 in gold, on Saturday, between Pensy Station and Commercial Bank. Finder return to Times-Age office and receive reward.

RUBBER TIRE, lost from carriage wheel on Warsaw Road between Clay Miller's farm and Roscoe, O. Phone Clay Miller and receive reward.

TWENTY DOLLAR BILL, lost, on the ridge road between home and C. W. Karr's store in Keene. Reward. Finder leave at C. W. Karr's store. G. W. Bender, Coshocton O., route 3.

VANITY CASE, found. Owner may have same by paying for this ad. Tribune office.

FEMALE HELP WANTED

GIRLS—Wanted. We have installed new machines in our new addition and need about twenty girls at once. Steady employment. The Timmons Glove Co

HELP, wanted. Girls and men at The Novelty Adv. Co. On the hill.

OFFICE GIRL wanted, for general work. Call or write The Hanley Milling Co., 131 West Main street.

WANTED, First class party for office and stenography work. References required. Address P. O. Box 102, Coshocton Ohio.

WOMAN, wanted. Will pay reliable Women $25 to distribute FREE (not to sell) 200 pkgs Borax Soap Powder among friends. No money required. WARD COMPANY, 731 N. Franklin St., Chicago.

MALE HELP WANTED

FOUR MEN wanted to work on W. & L. E. Section. Inquire L. Everhart, 657 Alder Street, Coshocton, O.

FIRST CLASS tool and die makers, and experienced tool designers, wanted. When replying give full particulars in first letter. P. O. Box 1395, Columbus, Ohio.

MEN wanted over forty to represent us in their vicinity. A good paying, life business. Pay weekly. Experience unnecessary. Write today. CHARLTON NURSERY COMPANY. ROCHESTER, N. Y.

Factory Hands Wanted

MEN, women and girls for factory work. Good wages and steady employment the year round. Work light and clean and surroundings all that could be desired. Free coffee supplied every day at lunch. Apply The Diamond Match Co., Barberton, Ohio.

AGENTS AND SALESMEN

SALESMEN wanted. Hustlers with salesman ability for route work. Permanent position with excellent opportunities for advancement. Must be able to furnish small bond and good references. Call on or address the Grand Union Tea Co., 129-131 Second St., S. E. Canton, Ohio.

ROOMS AND BOARDING

FOUR ROOMS, for rent, furnished or unfurnished. Vacant April 1. Inquire 829 Kenilworth Ave.

SEVENTH STREET, South 223. Furnished room. Modern. Centrally located.

CHESTNUT ST., East, 1259, Furnished rooms for light housekeeping. Convenient to hill factories. Citizen's 'phone 523-A.

MISCELLANEOUS FOR SALE

ATTENTION FARMERS—Why haul fertilizer when you want to do something else? You can get fertilizers in season, goods guaranteed, at a price to sell anytime you want them at Butler Bros., Cooperdale, O.

CLOVER HAY, for sale. Also No. 1 Jersey cow, fresh April 25, two years old. Clyde McCormick, Fresno, O. Route 2. Citizen's 'phone 3—17.

SHOW CASE, glass, square. Will sell cheap. Lang-Munn Millinery store.

WANTED TO BUY

TRUNK, wanted to buy a large second hand trunk. Address 202 care Tribune.

WANTED, to buy second hand child's saddle. Address Box 69, Route 1, Coshocton O.

WANTED, to buy. One-horse wagon, cow and surrey. E. P. Hahn, 662 Elm street, Bell 'phone 355.

WANTED, old false teeth. Don't matter if broken. I pay $1.00 to $5.00 per set. Mail to L. MAZER, 2007 S. Fifth Street, Philadelphia, Pa. Will send cash by return mail.

MUSICAL INSTRUMENTS

RARE OPPORTUNITY—Must sacrifice $290 mahogany victrola-style Phonograph with records for $65. Used one month. Will ship anywhere out of Chicago. C. O. D allowing examination. If not satisfactory will pay express charges both ways. Good reason for selling. Chas. Sklamberg, 604-A East 50th Place, Chicago.

HOUSEHOLD GOODS

HOUSEHOLD GOODS for sale, account of moving to Pittsburg. See them at 329 N. 3rd Street in Robert Kestler's property. E. C. Johnson.

BUSINESS ANNOUNCEMENT

COSHOCTON DRY CLEANING & Pressing Co., Ladies work a specialty. If we please you tell others, if not tell us. Phone Bell 804. Citizen's B-765 and we will call. Repairing neatly done. 130 N. 4th Street, Stewart & Nance.

IF your eyes need attention, at all—the sooner they get it the better.

OTIS G. MORSE
OPTOMETRIST and OPTICIAN
Ricketts Block, Oppo. Courthouse

SERVICE ANNOUNCEMENTS

PARCEL POST SALE, given by District 2, Grace Church, in church parlors. Everyone invited. Thursday, March 8.

PRUNING AND TRIMMING of vines, shrubbery, etc., done neatly and promptly by John Weatherwax, 408 S. 7th Street, or phone Roller's Grocery.

The Glass Undertaking Co., J. E. Glass, Mgr. Motor Ambulance equipped with Life Saving Device known as The Lungmotor Both phones. Day calls, 498. Night calls, 499.

AUTOMOBILES AND ACCESSORIES

AUTO, Bargain for immediate sale. Must sell. Buggy type. Used little. Fine for delivery. Call at 654 Locust. Telephone Citizen's B-117.

RUNABOUT, suitable for delivery, will sell cheap. Also one large view camera and outfit. Address K. L. M Care Tribune.

MOTORCYCLES AND BICYCLES

BICYCLE, wanted for boy. Address D. H. B. care Tribune.

SPECIAL NOTICES

NOTICE MOOSE, All members are requested to attend meeting Friday night, Mar. 9th. Nomination of officers. Important. Order of Dictator.

NOTICE MOOSE—All members are requested to attend meeting Friday night, Mar 9th. Nomination of officers. Important. Order of Dictator.

FRUITS, Flowers and Ornamentals. C. L. Denman represents The Perry Nurseries of 1200 acres at Rochester, N. Y. Will take orders for May delivery. Will call at your home evenings by arrangement. Call Citizens 'phone 295.

WIRE FENCE—Anticipating the advance of steel products, last August we purchased 10,000 rods of wire fencing, barb wire, etc. Get our prices before you buy. Will deliver at any railroad station. Butler Bros. Cooperdale, O.

BUSINESS OPPORTUNITIES

BARBER SHOP, for sale. First class three-chair sanitary barber shop. All white. Doing fine business. Everything complete. Reason for selling, going to the farm. Address 502 care Tribune.

Too Much Confusion Now.

"Do you think women ought to smoke?" "I should say not. It's hard enough as it is to tell who's the man of the house."

TRY A MORNING TRIBUNE Want Ad

HORSES AND CARRIAGES

ARABIAN GELDING, beautiful black and white spotted. Sired by Count Tarik; dam Lady Musa. Bred in Kentucky, absolutely quiet and fearless of anything. Safe for any woman or child. Good under the saddle. Weighs 900 lbs. and for sale right. 103 West Main St. or can be seen at J. Wagers livery barn.

BAY MARE, for sale, between thousand and eleven hundred; city broke and sound, six years old. Inquire 1422 E. Walnut st City.

BUGGIES. Don't buy your buggy from a picture. You will be dissatisfied. We have two car loads to choose from; thoroly seasoned, paint and varnish well dried. Made and guaranteed by the Galion Buggy Co. Come and see them. Butler Bros., Cooperdale, O.

SURREY, for sale. Peters buggy, rubber tired, run one season. Also brand new set single harness. Inquire F. R. Foster's Meat Market. Bell 806

DRAFT HORSE, for sale. Five years old. A good one. A. B. Houser, Coshocton, O. Route 6. Bell phone 133 1 R.

NORMAN MARES, for sale. Good ones. One coming three, one heavy brood mare. Also a surrey, good as new. J. W. Kaufman, Coshocton R. D. 2. Citizen's 'phone 938.

LIVE STOCK AND PRODUCE

COW, for sale. Registered Jersey cow, fresh, 5 years old. A good one. C. O. Besst, Coshocton Route 6.

EWES, for sale. Nineteen fine wool ewes, for sale. Jackson Easter, Warsaw, O. Route 2. Citizen's phone 837.

PIGS, for sale. Chester White Sow and 12 pigs seven days old. Part Poland China. Price right. Otto Scheetz, Fresno, O. Route 3.

FLATS AND APARTMENTS

716 MAIN St., for rent. Four room apartment, modern. Possession given March 10.

MAIN STREET, 422 1-2 office and living rooms for rent. Very desirable—all conveniences. W. C. Schaich, Cit 'phone 500-A.

HOUSES FOR RENT

BUSINESS ROOM, for rent. Also one three room house. Inquire Balch Block, 614 1-2 Main Street.

EIGHTH STREET, North, 6 room house, with bath. Large lot with barn. Inquire Mrs. Riley B Patterson, Citz. 'phone B 264.

KENILWORTH AVE., 1219, for rent—6 room house; modern conveniences. Gas furnace, gas and electric lights, hard wood floors. Call Citz. No. 2 or 225.

ORCHARD STREET, 929, five room house with bath. Vacant April 1. Inquire 147 S. 2nd St.

NEAR WARWICK MINES, 5 room house for rent; 2 miles south of Warwick Mines. Will employ man on farm. Small family preferred. J. W. Kaufman, Coshocton R. D. 2, Citizens phone.

CITY PROPERTY FOR SALE

CAMBRIDGE ROAD, California Bungalo, opposite Country Club, hardwood floors, built in buffet, seat, bookcases and huge fireplace. Call 2639. Cambridge Road or Bell 997.

COTTAGE, 5 room, for sale. Lot large enough for garden. 1-2 mile from Coshocton. Price reasonable. Bell phone 108, 2 rings. Ernest A. Jacobs.

HOUSE, for sale. Good 6 room house with bath; in fine location, 4 squares from Main street, good lot with fine poultry house. Price right to quick buyer. E. P. Hahn, 662 Elm street. Bell 'phone 355.

KEENE, Eight room house in good repair. Plenty of fruit on lot. Good cistern with water in kitchen. Price reasonable. Mrs. Wm. Wolfe, Keene O. Citizen's phone.

True Age of Man.

How old is man? Measured in years no one knows. But he is as old as thought, as mind. When man's ancestor first began to think, that day man was born. As man has progressed in the last million years, or half-million, so we may hope he will progress in the next half-million or million, and the time may yet come when, as a great scientist has said, he will stand upon this earth and touch the remotest stars.

CITY PROPERTY FOR SALE (continued from preceding columns)

NORTH SIXTH STREET. Lot for sale; faces paved street. Inquire 238 North Sixth street, or call Bell phone 741.

1008 MAIN ST., Business property. Ill health compels me to go out of business. Sacrifice to early buyer. No better location in Coshocton for a drug store. Invoice bills and daily sales record will prove this. C. M. Bible.

CORNER 8th And LOCUST ST., Good building lot. Fine location. Inquire G. H. Greene, 604 Locust St, Citizen's phone 774 A.

ROSCOE, Good 8 room house and large barn in Roscoe near Christian Union Church. Two large lots, plenty garden space. New poultry house 40 x 150ft. Plenty other buildings, all in good repair. An abundance of fruit of all kinds. This is a good home. Nothing cheap about it but the price, and the fruit and garden produce goes a long way toward reducing your living expenses. Inquire at once of Mrs. L. M. Shrimplin.

FARMS FOR SALE

LANDSEEKERS

MICHIGAN offers splendid opportunities to the wage earner or farm renter looking for a good piece of land. Small or large tracts well suited for general farming, stock, poultry, vegetables, fruit. Near towns, schools, markets. Located in Michigan's best counties. Will bear closest investigation. Prices $15 to $25 an acre, $5 to $100 down, balance small monthly or yearly payments. Write for full information and big booklet free. Owner George W. Swigart, H-1253 First National Bank Bldg., Chicago, Ill.

ABOVE ROSCOE, 1-2 mile on Warsaw road, truck and poultry farm of ten acres. Six room house in good condition; good barn and other buildings. Plenty fruit. The land is very fertile and all tillable. A fine location for a home. Plenty convenient pasture and farm land for rent if wanted. Running water. Investigate this at once, if you are in the market for a place of this kind at a real bargain for a quick sale. At home afternoons Clarence E. Shrimplin, Rural Carrier No. 8, Coshocton, O.

"IT'S REAL SPORT."

This Fighting of Duels In Air, Aviator on Furlough Says.

Cleveland, O.—"It's real sport," said Robert Rockwell, a member of the French aviation service, who is home on a furlough.

"The Americans in the service," said Rockwell, "look upon it as sport. They forget it is war. When we come back and, laughing, tell how some enemy birdman escaped, our officers remind us we are 'at war.'"

Rockwell went to France two years ago as a member of the hospital service. He joined the air squad last March. He will rejoin the service on the Somme front. His cousin, Kiffin Rockwell, was killed in an air duel.

U. S. LAYS SUBMARINE NET.

It Blocks Entrance to Hampton Roads and Is Two Miles Long.

Norfolk, Va.—As a protection against hostile submarines a powerful steel net has been placed in Hampton Roads between Fort Wool and the government pier at Fort Monroe. The net blocks entrance to the entire channel of the roads and affords absolute protection to Fort Monroe and Old Point Comfort.

The net was laid with so much secrecy that its presence was not known until masters of vessels were forbidden to pass over it without authority from the commanding officer of the navy patrol boats now on duty in the roads. The net is about two miles long. Its efficiency was proved by the capture of the steamship Madison.

Queer Ideas About Snakes.

The people of Uruguay have some queer ideas and superstitions. One is that, if one throws a live snake into a fire, it will stick out its legs, which it keeps concealed under its scales. This idea probably arose from the scales sticking outward as the snake felt the heat. Another idea is that for every snake one kills during Easter week one is let off a year in purgatory.

The Spirit of Progress.

This is a progressive age in which we live. To keep up with the spirit which dominates it we must adopt new methods.

FOR SALE OR EXCHANGE

FOR SALE or Trade for mares in foal; draft mare, three years old; also good work horse, 12 years old. James L. Boyd, Coshocton, O., Route 1.

FOR SALE OR TRADE—Good property of twelve rooms, bath, furnace, water and gas. You can rent all the rooms you have to spare at good prices. Will trade for farm of about 100 acres, with good house. Virgil Barkelew, 1336 Chestnut Street.

PUBLIC SALES

PUBLIC SALE

Having sold my farm two miles north of Keene on Coshocton-Millersburg road, will sell at Public Auction, Friday, March 9th, beginning at 10:00 A. M. sun time, the following property: 2 head of 4 year old draft horses, two draft mares, 9 years old, 20 head of cattle, 6 head of steers coming 3 years old, good ones, 2 coming two years old; 4 fall calves, good ones, 5 milch cows, all milking; 4 Short-horns and 1 fine Jersey, 1 cow fresh the middle of March, 1 the last of July, 2 fresh in August Jersey the last of September; 2 yearling heifers, 40 head of fine wool lambs on feed, good ones; 10 wethers, 12 head of Chester white Shoates, weight 125 lbs.; 1 Chester white sow due to farrow 1st of April; 125 Buff Rock hens, 300 bushel select corn; 40 bushels wheat for chicken feed, some hay, 1 binder, 1 manure spreader and other farming machinery and implements. Mason Hamlin organ; Cyphers incubator, 240 egg capacity, Barrel churn and many other household articles too numerous to mention. Terms made known on day of sale. Lunch will be served by Ladies of Presbyterian church. C. C. Porter & Son, N. J. Barrett, Caller. C. W. Karr, Frank Karr, Clerks.

NOTICE OF PUBLIC SALE

In pursuance of an order of the Probate Court of Coshocton County, Ohio, I will offer for sale at public auction at 1:00 o'clock P. M. on the 3rd day of April, 1917, at house numbered 136 on North Water Street in the City of Coshocton, Ohio, the following described premises, situate in the County of Coshocton, State of Ohio, and the City of Coshocton, known as lot numbered 150 in said City of Coshocton, Ohio, as the same is marked and delineated on the recorded plat of said City as made by John A. Halon. The dwelling house of said premises is numbered 136, North Water Street, in said City according to the numbering of houses of said street. Said premises i son the East side of Water Street, between Main and Chestnut Streets of said City of Coshocton, Ohio, said premises being known as the old W. A. Johnston homestead appraised at $1500. Terms of sale, cash on day of sale.

PAUL B. JOHNSTON
Admr. of the estate of Dorothy Johnston, deceased.
Mar 6, 13, 20, 27; Apr. 3.

STOCK SALE Thursday, March 8, at the Wm. Owens farm, 2 miles east of New Guilford, 4 miles southwest of Mohawk at 12.00 o'clock sun time, consisting of 15 head cattle, (4 milkers), 91 head of fine-wool ewes, all bred; four head of horses Cullison & Owens. C. O Mercer, Auctioneer.

HORSE SALE—I will offer at Public Auction at Lembright's barn on Third street, March 21, 1917, draft, driver and general purpose horses. No. private sale previous to public auction. All horses must be as represented or money returned; no consigned horses will be offered. Sale begins at 1:00 o'clock. M. E. Wright. C. O. Mercer, Caller.

FIND YOUR COURSE.

Tread the Road Leading to the Goal "a Life Well Lived."

There is only one best conduct of life for you, and that is the one that is best for you. Those who wander aimlessly in quest of the single right formula for existence grope in a maze through which they must thread their way endlessly in search of the center which does not exist.

There is no one recipe which will serve for all mankind. Each must learn not his neighbor's but his own best way of living. To one it may be the routine task, the daily round, to curb the wandering will and bring content. To another it may be the fortitude to escape the sheltering care of habit or the lassitude of sloth. To one it should be the abandonment of philosophy or introspection to rub elbows with his fellow men; to another, the willingness to let the soul awaken and breathe amid the sky rimmed prarie and under the deathless stars; to one hearthstone and slippers; to another, the seven seas, the aurora borealis and the Southern Cross; to one, society; to another, solitude; to one, the quiet which stills the passions; to another, the eternal restlessness which brings achievement.

The best rounded life contains something of each and all. There are but two attitudes to avoid—the level line of least resistance and the rigidity of self distrust which denies every impulse simply because it is impulse. Somewhere between the two lies your course. Many are the thickets to be hewed down, many the crags to be scaled. But beyond stands the Inn in the Clearing where faithful travelers may find the refreshment, the rest and the kindly words of welcome which form the goal and reward of life well lived.—Collier's Weekly.

As Viewed by Chinaman.

A Chinaman thus describes a trial in the English law courts: "One man is quite silent, another talks of the time, and twelve men condemn the man who has not said a word."

Subscribe for The Tribune.

MINE FIELDS LAID.

Entrances to Important Harbors Are Quickly Protected.

COAST ARTILLERY IS READY.

Every Square Foot of Water Near Port of New York Made Unsafe Even For Rowboat—Rear Admiral Knight Set About Safeguarding Narragansett Bay Naval District.

Washington.—When the break with Germany came two of the most elaborate and intricate mine fields that a nation ever devised for the safeguarding of a city's water gates were planned by the coast artillery and the corps of engineers to protect the entrances to the waters immediately about New York. It was a task which was completed in all save the last detail, the actual laying of the mines, and these were stored by hundreds at Fort Totten and Sandy Hook, ready for the message from the war department which would send the mine layers out with their gingerly handled burdens.

The aggressiveness and determination with which an attack can be delivered are a lesson of the European war which has not been lost upon the military and naval officials of this country.

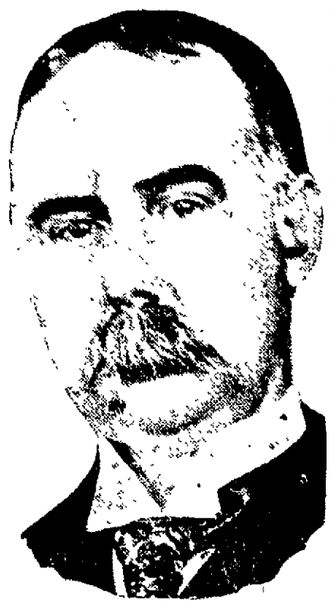

REAR ADMIRAL KNIGHT.

It has certainly proved of vast value to the coast artillery, which as a second and third line of defense will be intrusted with the defense of New York. The first line is the navy, the fourth is the mobile army.

Newport, R. I., the seat of a torpedo factory, a mine base, fuel station, munition magazines, the naval war college and other departments of high naval importance, was formally transferred from the control of Collector of Customs Fitzsimmons to Rear Admiral Austin M. Knight. The latter immediately set about protecting the harbor and the entire Narragansett bay naval district against any emergency.

Mines were collected at Forts Greble and Adams ready for distribution in the waters of the harbor approaches. Every strategic center was placed under double guard, the public was refused admission and troops refused leave of absence except in special instances. Officers received what is known as the "mobilization slate," indicating the posts which they will be called upon to fill in the event of an actual mobilization order.

The naval torpedo factory was especially busy. Extra time by workers and operation in shifts have been ordered, while efforts were made to recruit 400 additional machinists. Three torpedo boat destroyers, with a full quota of torpedoes, are protecting the factory and ready at the same time to perform such other duties as the commandant may order.

Try an ad in the classified columns of The Tribune.

UNIQUE AMONG ANIMALS.

Raccoons Have a Curious Habit of Washing Their Food.

Few American wild animals are more widely known or excite more popular interest than the raccoon, which occupies most of the wooded parts of North America from the southern border of Canada to Panama, with the exception of the higher mountain ranges.

Its diet is extraordinarily varied and includes fresh water clams, crawfish, frogs, turtles, birds and their eggs, poultry, nuts, fruits and green corn. When near water raccoons have a curious and unique habit of washing their food before eating it. Their fondness for green corn leads them into frequent danger, for when bottom land corn tempts them away from their usual haunts raccoon hunting with dogs at night becomes an especially favored sport. Raccoons are extraordinarily intelligent animals and make interesting and amusing pets.

They began to figure in our frontier literature at an early date. Coonskin caps, with the ringed tails hanging like plumes, made the favorite headgear of many pioneer hunters, and coonskins were recognized articles of barter at country stores. Now that the increasing occupation of the country is crowding out more and more of our wild life it is a pleasure to note the persistence with which these characteristic and interesting animals continue to hold their own in so much of their original range.—National Geographic Magazine.

Learn to Be Thrifty.

Thriftlessness seldom if ever is able to seize and detain opportunity or to drive advantageous bargains.

What men call luck generally is a combination of foresight, industry, pluck and thrift in the lucky man.

To save is to have, to own is to possess power. Property speaks loudly and largely sways the commonwealth. The thrifty contribute most to the welfare of the state.

The purchaser on credit pays not only for the property, but for the time it takes to complete the purchase. It seldom is the thrifty way to finance deals. The extra expenditure is equivalent to the loss of so much interest on one's principal.

APPOINTMENT OF ADMINISTRATRIX

Estate of Frederick Stacer deceased.
Notice is hereby given that Emma C. House has been appointed and qualified as Administratrix of the estate of Frederick Stacer deceased, late of Coshocton County, Ohio.
March 5th, 1917.
MILO C. ELY, Probate Judge.
Mar 6, 13, 20.

APPOINTMENT OF ADMINISTRATORS WITH WILL ANNEXED

Estate of I. H. Clark, deceased.
Notice is hereby given that Alonzo Clark and Burvil Clark have been appointed and qualified as Administrators with will annexed of the estate of I. H. Clark deceased, late of Coshocton County, Ohio. March 5th, 1917.
MILO C. ELY, Probate Judge.
Mar 6, 13, 20.

WHY WORRY?

Why worry over money matters?

We make loans on Furniture, Pianos, etc.

$50 4 Months Cost $4.75

Other amounts at proportionate (legal) rates and for a longer time is desired. Costs nothing to investigate.

CALL, WRITE OR PHONE!
Our Agent is in Coshocton every Thursday every week.

Ohio Loan Co.
212 Masonic Temple
ZANESVILLE
Bell 1023 — Phones — Auto 3176
Under Supervision of State Banking Department

Laugh A Little

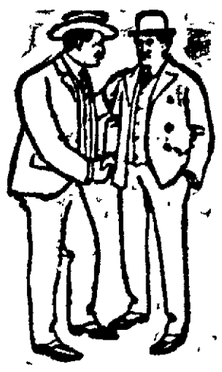

It's Your Stomach Old Man Take PEPSINCO

A grouch never laughs because his stomach is bad.

TAKE PEPSINCO

and laugh a little.

Ten cents at the drug store.

The Neure Pharmacal Company, Wapakoneta, Ohio

NEWSPAPER ARCHIVE® NEWSPAPER ARCHIVE®

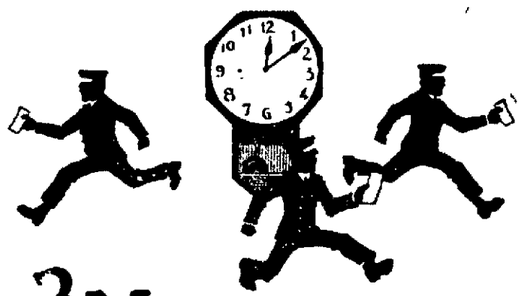

3 Messages *Every* Clock Tick

Last year the Western Union transmitted one hundred million messages. 273,954 telegrams was an average day's business, 11,415 an hour's work, 190 cleared the wires every minute. Every time the clock ticked 3 messages were received and delivered by

WESTERN UNION

THE WESTERN UNION TELEGRAPH CO.

Hatch Chickens Early For Rapid Growers

WASHINGTON, D. C., MARCH 5.—However does not make an effort to hatch early so that the chicks will have the advantage of a longer and more favorable growing season. Early hatching not only insures more rapid gains in the growth of chicks but has a favorable influence on the size of the individuals of the flock. Late hatched chicks rarely, if ever, attain the size of those hatched early. Early hatching likewise influences early maturity and consequently early egg production.

Given the same food, care and attention, chicks hatched the first of March will weight more when they are four months old than those hatched a month later, say the poultry specialists of the U. S. Department of Agriculture. This likewise hold true with chicks hatched the first of April as compared with those hatched May first. This is due to the fact that the rate of growth of a chick is greater during the first four weeks of its lige than at any other time. Consequently, the early hatched chick, having the advantage of a more farorable growing season, makes greater gains during the first four weeks of its life than the late hatched chick. During the early spring months when the temperature is not so varied the growth of chicks is more uniform and constant than it is during the summer

Millions of chicks die every year as a result of being infested with lice which, under average farm conditions, are oftimes difficult to control. Hen-hatched chicks are not as subject to lice in the early spring as they are during the warmer months when lice are more prevalent If for no other reason chicks should be hatched early so their growth will not be interrupted by the presence of lice.

Many farmers realize considerable money each spring from the sale of broilers, the price of which is usually governed by their size when sold and the time marketed Thus it would seem that in order to increase the amount of money from the sale of broilers and fryers early hatching would be employed so as to have a marketable-sized fowl early in the spring when prices are highest.

KEEP URIC ACID OUT OF JOINTS

Tells Rheumatism Sufferers to Eat Less Meat and Take Salts.

Rheumatism is easier to avoid than to cure, states a well-known authority We are advised to dress warmly; keep the feet dry; avoid exposure; eat less meat, but drink plenty of good water

Rheumatism is a direct result of eating too much meat and other rich foods that produce uric acid which is absorbed into the blood. It is the function of the kidneys to filter this acid from the blood and cast it out in the urine; the pores of the skin are also a means of freeing the blood of this impurity. In damp and chilly cold weather the skin pores are closed thus forcing the kidneys to do double work, they become weak and sluggish and fail to eliminate the uric acid which keeps accumulating and circulating thru the system, eventually settling in the joints and muscles causing stiffness, soreness and pain called rheumatism.

At the first twinge of rheumatism get from any pharmacy about four ounces of Jad Salts; put a tablespoonful in a glass of water and drink before breakfast each morning for a week. This is said to eliminate uric cadi by stimulating the kidneys to normal action, thus ridding the blood of these impurities.

Jad Salts is inexpensive, harmless and is made from the acid of grapes and lemon juice, combined with lithia and is used with excellent results by thousands of folks who are subject to rheumatism Here you have a pleasant, effervescent lithia-water drink which helps overcome uric acid and is beneficial to your kidneys as well.

MAYR'S WONDERFUL REMEDY for STOMACH trouble

ONE DOSE WILL CONVINCE

Gall Stones, Cancer and Ulcers of the Stomach and Intestines, Auto-Intoxication, Yellow Jaundice, Acute Indigestion, Appendicitis, Gastritis, and other fatal ailments result from Stomach Trouble. Thousands of Stomach Sufferers owe their complete recovery to Mayr's Wonderful Remedy. Unlike any other for Stomach Ailments. For sale by druggists everywhere.

Quit Sneezing and Snuffling!

Genuine

Sentanel Cold Tablets

break that cold in a few hours. No quinine. No habit forming drugs. 25c any druggist.

The Sentanel Remedies Co., Inc, Cincinnati, Ohio

Enjoy life—health. Get rid of those backaches!

Sentanel Kidney Pills

get results. 50c any druggist. Guaranteed.

The Sentanel Remedies Co., Inc. Cincinnati, Ohio.

REASON 14

For Safety Of Deposits In The Buckeye State Building and Loan Company, Rankin Building, 22 West Gay Street, Columbus, O.

14. **A Very Safe Rule.** No money deposited with this progressive but conservative company is loaned to any of its officers, directors or employes All money is loaned to outsiders on first mortgage on homes and farms If they have the security, they get the money; otherwise, not. Five per cent paid on time deposits. Assets $13,000,000.00

A Bird Joker.

A most surprising Australian bird is the kookooburra, or laughing jackass All at once in the quiet bush come loud peals of uproarious, mocking laughter One is not inclined to join in the merriment—it all seems as foolish and weird as if an idiot boy were disturbing a congregation in church When the source of the laughter is located it turns out to be a silly looking bird, with clumsy, square body and open mouth, sitting unconcernedly on a stump — National Geographic Magazine.

Getting Bald.

"Mr. Sorrell proposed to me, mother."

"And you accepted him, I hope."

"No, mother. I could never love a man with red hair."

"But, my dear girl, you should consider the fact that he has very little of it."—Chicago Herald.

His Color.

Little Ben (to gentleman caller)—You aren't black, are you? Mr. Mooney—Black, child? Why, no! I should hope not! What made you think I was? Little Ben—Oh, nothing! Only pa said you were awfully niggardly.—London Telegraph

Hard Lines.

"In financial trouble? What is it?"

"Oh, I promised to pay Brown $10 today, and I've got it, and he knows I've got it, and he knows I know he knows I've got it."—Puck.

Friends may be affronted in fun and lost in sober earnest.

A son was born Monday morning to Mr. and Mrs Walter Winslow, of Orchard street.

OBITUARY

A LAST WORD

Etta Belle was born to Henry and Lucina Mizer of Perry Township, Sept. 19, 1891, and grew to womanhood there.

On Aug. 20, 1910 she was married to Ross M. Thompson and soon after moved to Warsaw. When quite young she united with the Goshen M. E. Church, continuing her membership there until her marriage, afterward joining the Warsaw Methodist church, which connection she held up to the time of her death, which occurred the morning of March 2nd at the City Hospital, Coshocton.

During the few days at the hospital she spoke of her friends as if hopeful of recovery, but the last day realized her serious condition and assured her nurse she was not afraid to die, tho she would like to get well for the sake of her friends, especially her husband and baby boy, Jesse. The intensity of her love and devotion to her little family was evident to all who knew her Her friendly disposition endeared her to a large circle of acquaintance, who extend sympathy to the stricken parents and brother, as well as to the bereaved husband and family

She has gone from us in the bloom of early womanhood and it is ours to bow in submission to God's providence sent in mercy and love to remind us of the frailty of human life.

Dear Etta—

We'll miss thee in the morning
Thy greeting so warm and kind;
No more our hearts will gladden
And tears our eyes will blind.

We'll miss thee at the noontide.
While the hands that minister'd then,
On thy breast are quietly resting,
Away from the haunts of men.

We'll miss thee in the evening,
When the work of day is done,
And the shadows deepen 'round us,
At the setting of the sun

We'll miss thee thru the darkness
When night hangs her somber pall;
And the world around is sleeping,
And no voice answers our call.

But life for us is still lengthened,
And grief cannot win thy return;
We'll remember thy multiplied kindness
And thy fondest wishes discern.

So we bring the flowers you loved so well.
A crown frot thy sleeping dust;
May they speak the love we breathe today
Thy memory our sacred trust.

TURN HAIR DARK WITH SAGE TEA

Grandma kept her locks dark, glossy and youthful with a simple mixture of Sage Tea and Sulphur.

The old time mixture of Sage Tea and Sulphur for darkening gray, streaked and faded hair is grandmother's recipe, and folks are again using it to keep their hair a good, even color, which is quite sensible, as we are living in an age when a youthful appearance is of the greatest advantage.

Nowadays, tho we don't have the troublesome task of gathering the sage and the messy mixing at home All drug stores sell the ready to use product, improved by the addition of other ingredients, called "Wyeth's Sage and Sulphur Compound" for about 50 cents a bottle. It is very popular because nobody can discover it has been applied. Simply moisten your comb or a soft brush with it and draw this thru your hair, taking one small strand at a time; by morning the gray hair disappears, but what delights the ladies with Wyeth's Sage and Sulphur Compound, is that, besides beautifully darkening the hair lightful toilet requisite for those who desire a more youthful appearance It after a few applications, it also produces that soft lustre and appearance of abundance which is so attractive. This ready-to-use preparation is a delightful toilet requisite for those who desire a more youthful appearance It is not intended for the cure, mitigation or prevention of disease.

New York Banker Says Prussian Militarism Is Disastrous To Germany

Declares War With That Country Is Practically Certain—War Is Not Desired By People As Is Proved By Forbearance Under Exasperating Violation Of Our Rights.

NEW YORK, MARCH 5.—This week has brought the United States near to the brink of war Its avoidance now seems almost hopeless, unless there is due respect to American rights. War is certainly not desired by the American people, as has been amply proved by the extreme forbearance which they have shown under persistent and exasperating violation of American rights, as well as disregard for pledges distinctly made to our Government. Americans had eagerly looked forward to the welcome mission of acting as peacemaker; sincerely hopeful of ending the tragic struggle in Europe, and softening as far as possible the consequences of defeat. That hope seems dashed completely, and instead we must add to the universal upheaval by forcibly defending our rights and doing our part towards preserving freedom, human rights and civilization. If the call to arms comes, it must be obeyed in the spirit of highest patriotism; not a patriotism based upon love of destruction, conquest or hatred, but a patriotism inspired by love of country, by devotion to justice, freedom and the fundamental principles of government "of the people, by the people, for the people," upon which this Republic was firmly established more than a century ago. No bitterness need be indulged in against the German people whose good qualities are well understood. Our antagonism is directed chiefly against Prussian militarism which has brought nothing but a deluge of blood in Europe and immeasurable disaster to Germany; including an aftermath of hate that will require generations to obliterate. In the last analysis this is a war between different types of government, between oligarchy and democracy; and in such a struggle there is but one side for any real American to stand, regardless of birth or minor sympathies. We must stand by the President; he should be given the power he asks, for he has done his utmost to avoid conflict with Germany, but is now determined to defend American rights. Only Congress can declare war and legislate for the necessary revenue.

Financial circles accept the situation calmly. Pending such uncertainty, dealings on the Stock Exchange were naturally restricted, until the present crisis assumed more definite tendencies When suspense is ended greater activity may be expected The first effect of war or preparation for such event outside of Government and military circles will be reflected in the money market. Large loans will immediately be forthcoming, and the expected $300,000,000 3 per cent loan will be followed by others, unless the war ends earlier than now expected In addition, the Allies will make further demands upon our monetary resources, several important loans now being reported under negotiation and since these will be employed for the purpose of buying more munitions they will of course be readily taken. Fortunately our banking system is in splendid shape for meeting this crisis. Ample time has been afforded for preparation. Our banking resousrces are generally in liquid form; deposits are heavy; money is abundant and relatively about the cheapest commodity obtainable. Were it not for the conservative feeling in business circles, created by high prices, by high wages and the war crisis, the present boom in industry would undoubtedly go on indefinitely to further and perhaps dangerous extremes As it is merchants and manufacturers alike are cautious in making resources are generally in liquid account should they depart from such a policy for the time being at least. Even the prospect of further large gold imports rendered necessary by heavy merchandise exports does not tempt them to expand their activities at this time, owing to the dangers of further inflation and risks of a decline in commodities which would follow the end of war, also larger crops next season which high prices would naturally bring. At present there is no means of checking this undesirable flood of gold, except by importing merchandise more freely, which is impracticable, or buying back our securities from abroad, or by lending more freely in the shape of notes and other forms of credit.

The immediate effect of war would be increased taxes, large bond issues, heavy orders for military supplies, the rushing forward of naval construction and recruiting of large numbers of men for the army, who would be thus withdrawn from various employments and add to the problems of the labor situation. Several months must elapse before any considerable military force could be dispatched to Europe, and it is not known in what direction our naval forces would be employed, tho defense would naturally receive first attention. Meanwhile we could still offer considerable aid to the Allies, since our munitions capacity is probably much ahead of our own requirements and could be readily enlarged. In many directions preparedness(tho far from complete, is well advanced as to first steps, simply because the mobilization of finance, industry and transportation had been planned ahead sufficiently to render execution comparatively easy.

Just how the stock market will behave in event of hostilities it is difficult to estimate. The prevalent opinion is that war has been discounted and that after the first shock, which may cause a fall, there will come a general recovery owing to relief from suspense and expectation of war inflation This market has been well liquidated during the last two months, and there is a great abundance of capital awaiting investment when confidence revives. On the other hand it would be hazardous to overlook the effect of impending heavy Government issues, domestic and foreign, which will increase the demand for funds and cause frequent shifting of high priced investments yielding low returns to some of the new Government issues which offer safe and more attractive returns. Then there is always the possibility, increasing each day, of an early and unexpected ending of the war which would of course precipitate a fresh readjustment in business affairs thruout the civilized world For these and other reasons, no engagements entering into the future can be made with any reasonable assurance, and the only safe policy is step by tep and day by day. At the same time the country must and will quickly accommodate itself to the new conditions Troubles will be faced steadfastly and accepted with composure

HENRY CLEWS.

DAILY MARKET REPORTS

LIVE STOCK. PITTSBURG.

PITTSBURG, PA., MARCH 5.—Cattle—Receipts 2000 head; market is steady; steers $10.75@11.50; heifers $9@9.50; cows $7.75@8.50.

Hogs—Receipts 5500 head; market 40c higher; heavies $14.25@14.40; heavy yorkers $13.95@14.10; light yorkers $13.50@13.85; pigs $12.25@12.75.

Sheep and Lambs—Receipts 1500 head; market higher; top sheep $12; top lambs $14 60.

Calves—Receipts 500 head; market higher; top $13.50.

CLEVELAND.

CLEVELAND, O., MARCH 5.—Cattle—Receipts 1200 head, market 10 to 15c higher; choice fat steers $9.75@10.75; fair to good butcher steers $9@9.50; good to choice heifers $8.25@8.75; good to choice butcher bulls $7 50@8; fair to good cows $6.50@8.

Calves—Receipts 500 head; market 25 to 50c higher; good to choice veal calves $12.50@13.

Sheep and Lambs—Receipts 1000 head, market steady; good to choice lambs $11@14.35.

Hogs—Receipts 3500 head; market 10c higher; yorkers, heavies and medium $14.40; pigs and roughs $12 75; stags $11.75.

EAST BUFFALO.

EAST BUFFALO, N. Y., MARCH 5.—Cattle—Receipts 200 head; market active and higher; shipping steers $8.50@11 50; butchers $7.25@10.50; heifers $6@9.75; cows $4.50@8.75; bulls $6@9 25; stockers and feeders $6.50@8; fresh cows and springers active and steady at $50@110.

Veals—Receipts 800 head; market active at $5@14 50; few at $14.75.

Hogs—Receipts 5600 head; market active; heavy $14.70@14.75; one load at $14.85; mixed $14.65@14.75; Yorkers $14.70@14.75; light $13.50@14; pigs $13@13.50; roughs $13.25@13.50; stags $11@12.

Sheep and Lambs—Receipts 8000 head, market active and steady; lambs $12@14.75; yearlings $11@13 50; wethers $12@12.50; ewes $6@11.75; mixed sheep $11.75@12.

TOLEDO GRAIN.

TOLEDO, O., MARCH 5.—Wheat—Cash $2.00 1-2; May $2.03 1-2; July $1.63 1-4.

Corn—Cash $1 09 3-4; May $1.09.

Oats—Cash 64 1-4c; May 61 7-8c.

Rye—No. 2 cash, $1.51.

Cloverseed—Prime cash $11 80; March $11.40.

Alsike—Prime, cash $11.55; March $11.55.

Timothy—Prime, cash $2.55; March $2 55.

SOUTHEASTERN OHIO'S 2ND. ANNUAL AUTO SHOW

Bigger, Better, Grander and Many New Cars To Be Seen For First Time.

Southeastern Ohio's Second Annual Automobile Show occurs at the Airdome Auditorium, South Sixth street, Zanesville, the week of March 12 to 18. The hours are from 1 to 10 p m., daily, excepting Saturday, March 17, which will be "Good Roads Day" and will be opened at 10 a. m

The new Cincinnati-to-Wheeling Highway association will be perfected in Muskingum county at the big automobile show on Saturday. Tom M Morgan, of Hoosier-Dixon Highway fame and Dr. C. L. Bonifield of Cincinnati, president of the Sherman-Sheridan association will be present to discuss the new highway and perfect a Muskingum county unit. The Muskingum Auto club will serve free coffee and sandwiches at the Auto club booth for the benefit of rural visitors who wish to attend at opening hour and remain on until the new Muskingum county highway unit is perfected. County Commissioners Kelly, Buchanan and Frazier will be there and a good roads love feast and general get-together county day will result.

Southern smilax—1,500 pounds or 30 cases of it—electric festoons, flags, etc., will make the auditorium inviting. Orchestra music and cabaret singing afternoon and evening will entertain you.

All the latest models of the leading American cars will be on exhibit, for inspection and comparison.

Ink on Oak.

Ink stains get ingrained on the wood of an oak desk in a very short time, so remove them if possible when they are new. The best way to do it is by putting spirits of wine on the marks, then allowing it to remain for some time before rubbing off.

Would Help Some.

This would be a better country if we would quit enacting new laws and enforce old ones for about ten years.—Cincinnati Enquirer.

City subscribers should insist on a receipt from the carrier.

EDWIN S. LEE, EMPIRE MILL

These prices are paid here for the following:

Wheat, bu.	$1.85
Corn	1.10
Oats, bu.	.55

Retail Prices.

Flour, eight sacks	$1.30@1.35
Corn meal, 10 lb. sack	.35
Corn meal, 5 lb. sack	.20
Corn, bu.	1.25
Oats, bu.	.70
Bran, bulk	2.10
Screenings, cwt.	1.90
Middlings, bulk	2.30
Cracked corn, cwt.	2.50
Chopped corn and oats, cwt.	2.50
Unbolted meal, cwt.	2.50

POULTRY AND SEEDS.

(Corrected by Chas. E. Lorenz, wholesale and retail dealer in poultry, seeds, wool, etc., Second street.)

Paying Prices.

Fowls or hens	18
Old roosters	10
Ducks (colored)	15
Ducks, (white)	15c
Geese	15c
Turkeys	23c

Retail Prices.

Chickens old and young	21
Turkeys, alive	26c
Geese	20c
Ducks	20c

SEEDS.

Medium red clover	$11.00
Mammoth clover	11.25
Timothy seed	2.75
Fancy Alsike seed	11.25
Fancy Alfalfa seed	10.50
White Sweet clover	11.00
Yellow Sweet clover	6.00
Ky Blue Grass	1.90
Orchard Grass	1.90
Lawn Grass, per pound	.15
Fancy Red Top, per pound	.13
Mammouth Yellow soy beans	2.85
Medium Green soy beans	3.75

CHAS. E. LORENZ,

COSHOCTON PRODUCE.

(Corrected by Overholt & Craig.)

Coshocton Groceries Are Paying These Prices For the Following:

Butter	.34
Eggs	.30
Lard	.15
Chickens, per lb.	.17

Grocers are selling as follows:

Butter	38
Eggs	.35
Creamery butter	.48
Sugar, 25 lbs. sack	2.20
Cabbage	.13
Lard, lin	.22
Potatoes, peck	.80
Onions	.13

CLEVELAND PRODUCE

CLEVELAND, MARCH 5.—Butter—Creamery, extras in tubs 43@43 1-2c; prints 44@44 1-2c; firsts 39 1-2@40c; seconds 38 1-2@39c; process 34 1-2@35c; fancy dairy 36@36 1-2c; packing 27@28c

Oleomargarine — Nut margarine 23c; oleo made of animal oil, high grade, natural color in one-pound prints 25c; natural color, low grade, 18 1-2c; white, high grade 23@24c; low grade 19c; pastry 18c; bakeall 17 1-2c; solid basis.

Cheese—American whole milk, fancy twins and flats 25@26c; brick fancy 21@25c; Swiss fancy 30@32c; blocks 27@28c; limburger 25@26c.

Eggs—Fresh cases, fresh firsts 32c.

Poultry—Live chickens 20@22c.

Potatoes—Choice white (jobbing in sacks) $2.65@2.75 a bushel; Bermudas $12 a barrel.

Sweet Potatoes—Delawares $2@2.25 a hamper

City subscribers should insist on a receipt from the carrier

There was a man in our town who would not advertise,

He that if he wore a barrel, he'd prove that he was wise,

But when he got into the cask, with speed the swear words came,

For it advertised upon its side, the manufacturer's name.

MOST EVERYBODY NOW-A-DAYS ADVERTISES. DO YOU?

NEWSPAPER ARCHIVE® NEWSPAPER ARCHIVE®